OAKLAND MAN ACCUSED BY 7 GIRLS

THE WEATHER
San Francisco Bay Region
Cloudy and unsettled Thursday and Friday. Moderate temperature. West wind.

INDUSTRY'S WESTERN GOAL — RICHMOND — FOURTH PORT ON PACIFIC

RICHMOND RECORD HERALD
A RICHMOND PAPER FOR RICHMOND PEOPLE

LATEST WIRE NEWS FURNISHED BY UNITED PRESS
COMPLETE REPORT EACH MORNING

VOL. XXVI, NO. 998. RICHMOND, CALIFORNIA THURSDAY MORNING, MARCH 21, 1929. TELEPHONE 5671 PRICE 5c

GASOLINE PRICE WAR REOPENED AS PRICES SLASHED

13 CENT GAS SOLD IN S. F.

Price slashing in the gasoline price "war" in San Francisco was resumed yesterday following a temporary lull, while Richmond service stations maintained a price of 20 to 22 cents a gallon.

All hope that the "war" would be brought to an end by a price raise by four leading oil companies wase abandoned when the warring factions among the retailers in the bay district slashed prices.

Late yesterday afternoon the Retail Service station's Dealer's association announced a cut to 17 cents a gallon in San Francisco. Throughout the day the association stations had been retailing the motor fuel at 20 to 22 cents a gallon.

"Won't Play Ball"

Field Director Charles Jacobs of the association declared at a board meeting yesterday that "some of the boys won't play ball and the only way we can bring them to time is to maintain these ruinous prices until they see the error of their way."

Service stations, formerly owned by oil companies and which are now leased to employes, sold gasoline at 20 cents a gallon in some districts, all depending upon the competition. In districts where competitors posted lower prices, however, the leased stations immediately cut their prices.

In one section of San Francisco all service station operators announced a fixed price of 22 cents a gallon but shortly after noon a half dozen stations started cutting prices and the "war" blazed forth again.

13 Cent Gasoline

In some San Francisco stations the price had dropped to 13 cents a gallon.

All major oil companies, with the exception of the Texaco company, yesterday were holding to the newly announced wholesale price of 16 cents a gallon. The Texaco company continued selling at 10 cents a gallon off the wagon.

In Los Angeles it was reported that the motor fuel was being sold from 11 to 22½ cents a gallon.

BYRD AIDS FOUND WELL

NEW YORK, March 20—(U.P.)—The New York Times and the St. Louis Post Dispatch announced today that Commander Richard Byrd had flown to the rescue of three members of his Antarctic expedition, who had been forced down on the ice. Byrd found them safe and well.

Police Take Star's Machine

LOS ANGELES, March 20—(U.P.)—Alice White, blonde film flapper, had to go home without her automobile today after a trial of a $2125 suit brought against Mae Murray by Sylvia Ulbeck, Hollywood masseuse, was continued.

When Miss White emerged from the hall of justice she found two dapper traffic officers standing guard over her coupe. They told her that it might be a good idea to replace 1928 license plates with those of the present year, and drove the car away.

The delay in the suit against Miss Murray was the sixth continuance and was due, as were the others, to the fact that Miss Murray is on a vaudeville tour. Miss Ulbeck claims $2125 is due her for services rendered Miss Murray on a tour.

These Cost Life

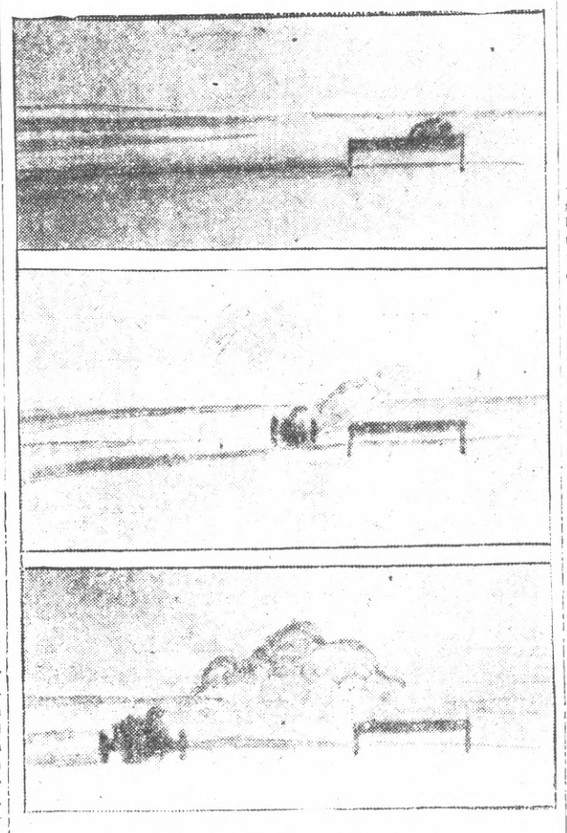

PICTURES that Charles Traub, daring Pathe News cameraman, sacrificed his life to "crank" as Lee Bible in the monster racing car, "Triplex" whirred toward him at Daytona Beach. Photo on top shows the car approaching the distance marker; in center Bible realizes he is too close to the surf and tries to turn back onto beach; in the lower panel is the car's sudden swerve as it heads toward Traub.

$235 FINES COLLECTED IN COURT

Fines amounting to $235 were assessed against 17 traffic violators in El Cerrito by Police Judge J. F. Plank at a night session of court last night.

Those assessed were Dan Callahan, reckless driving, $25; Herbert Basford, speeding, $18; and Alex Fink, reckless driving, $25, all of Richmond. Fred R. Brown of Oakland, speeding, $25; Silvesto Alongi, bad muffler, $10; Charles Johnson of Oakland, speeding, $10; W. M. Frey, San Francisco, speeding, $25; Mrs. Emilie Russo, bad muffler, $10.

Rube Williams, cutting corners, $10; L. J. Benton, no lights, $10; Mrs. Barbara Barr of Oakland, speeding, $15; Charles A. Thompson, bad muffler, $5; W. J. Cavanaugh, $15 speeding; Jack Smith, speeding, $5; E. E. Morris, speeding, $10 and W. Lent, reckless driving, $25.

In addition to those fined, several cases minor infractions were dismissed by Judge Plank.

Mable Normand's Condition Better

HOLLYWOOD, March 20—(U.P.)—The condition of Mabel Normand, screen star, who is seriously ill with a lung ailment, was reported by her physician to be slightly improved tonight.

Her temperature was better and her general condition stronger than it has been for some time Dr. E. C. Fishbaugh said.

The physician said that plans to remove Miss Normand to a sanitarium had been abandoned because she insisted on remaining in her own home.

Miss Normand's husband, Lew Cody, also of the films, is resting at a San Bernardino sanitarium after a nervous breakdown.

3 TO FACE JONES LAW

SAN FRANCISCO, March 20.—Three San Francisco men may be the first in this state to face trial under the new Jones bill. Indictments against the three were returned by a Federal Grand jury today.

Thomas Lovullo, charged with possession of five one gallon tins of alcohol; George Williams and Kenneth Waters, said to have been arrested while delivering liquor, are the three men who will face the charges.

The Jones bill calls for a maximum fine of $10,000 or five years in prison or both.

BIRT HRECORDED

The birth of Georgia E trada on March 12, to Mr. and Mrs. Estanelado Estrada was recorded yesterday at the City Health department.

OAKLAHOMA GOVERNOR OUSTED

OKLAHOMA CITY, March 20.—(U.P.) Henry S. Johnston, seventh governor of the state of Oklahoma, was ousted from office by the state senate today on impeachment charges of official incompetence and corruption.

The vote was 35 to 9.

The ouster vote was taken on the charge of general incompetency.

Johnston had been suspended for nearly two months following the vote of impeachment against him by both houses of the Oklahoma legislature. The impeachment followed a political storm over Johnston's head which involved him and Mrs. Mamie Hammonds, his confidential secretary.

Trial 38 Days

The trial before the senate body lasted 38 days during which the governor spent seven days on the stand in defense of his administration.

Johnston's removal also marks the passing of Mrs. Hammonds, who it was alleged dominated the governor's office. This allegation first was made in the attempted impeachment session in Dec. 1927.

It caused the so called "Ewe Lamb" rebellion and led to the impeachment charges in Johnston's trial.

New Governor

Lieut. Gov. W. J. Holloway, who has been acting governor since Johnston's suspension Jan. 21, now takes the chief executive's chair and will serve the incomplete term which expires in January, 1931.

OIL MEN WILL LIMIT OUTPUT

WASHINGTON, March 20 (U.P.)—President Hoover was advised today that the oil industry, following his lead for a new and vigorous conservation policy, reached an agreement at the recent American Petroleum Institute at Houston to limit this year's oil production to last year's figure. Ralph Arnold of Los Angeles told Hoover that this would be accomplished through regional agreements in the main producing fields of California, Texas and Oklahoma.

One Dead In Plane Crash

MARSEILLES, March 20 (U.P.)—One pilot was drowned and four others were dragged from the wreckage and saved when one plane of a squadron returning to Berre after maneuvers crashed into the sea in darkness.

France To Pay Last Tribute

MARSHAL Ferdinand Foch, commander in chief of the Allied forces in 1918 who lost his battle with the grim reaper yesterday. He will receive a national funeral.

FOCH DIES IN PARIS

PARIS, France, March 20.—(U.P.)—Field Marshal Ferdinand Foch 77, died today at 5:30 p. m. shortly after a priest had administered the last sacraments.

Foch, probably the greatest strategist Europe has known in many years, was commander in chief of the Allied armies in the latter part of the World War. He had been suffering from a complicated heart condition.

Although he had been fighting weakness for several months, despite his strength was unequal to fight off the last attack.

MEXICO CLASH DELAYED WEEK

ESCOBAR HEADQUARTERS, ABOARD SPECIAL TRAIN JIMINEZ, Chihuahua, Mexico, Mar. 2—(U.P.)—The expected battle between the rebels and the Mexican federal force probably will not take place for a week or ten days, it was indicated tonight as Gen. J. G. Escoar, rebel commander, and his forces retired to Jiminez from Escalon.

Back in territory where he has campaigned for seven years, Gen. Escobar began preparations for the battle that may decide the turn of the revolution. He expect to be reinforced by troops from Sonora and elsewhere.

Jiminez is but 30 miles south of Chihuahua City, the rebel capital.

Gen. Escobar is planning a large enveloping movement. Rebel headquarters announced that a rebel column is approaching the rear of the main Calles army now before Torreon. The federals also will be menaced from the rear by rebel soldiers from the states of Agu. Calientes, Jalisco, Michoacan, San Luis potosi and Zacatecas.

Announcement also was made today that rebels had blown up a federal train at Irapuat and have taken Zacatecas.

MRS. FAHRENHOLTZ HURT

Mrs. J. J. Fahrenholtz, mother of Capt. R. M Fahrenholtz of Richmond, is in the Merritt hospital in Oakland suffering from the effects of a fall. She fractured a vertebrae and suffered cuts and bruises.

El Cerrito Check Artist Gets Term

OAKLAND, March 20—Glenn O. Woodruff of Richmond annex will appear before Judge Homer T. Spence here tomorrow to receive hearing on his plea for probation. Woodruff was arrested on a charge of passing fictitious checks.

Eugene Fisher, 44, of El Cerrito who was arrested with Woodruff and who confessed to passing seven bad checks in Oakland and Berkeley, was sentenced to serve from one to ten years in San Quentin.

Judge Spence scored Fisher for using Woodruff and his own daughter and granddaughter in securing clothes, groceries and cash in return for bad checks.

Fisher declared that he was led to commit the crimes by a desire to brighten his home for Christmas and that the only food in the house was hamburger and that was not too plentiful.

Gas Stations Vital As Livery Stables

MARTINEZ, March 20.—A service station in present day life is as essential as a livery stable in the days of the horse drawn vehicles in the opinion of Superior Judge H. V. Alvarado who this morning dissolved a restraining order of the city of Martinez which sought to halt the erection of a service station in the residence section. Judge Alvarado denied the injuction sought by the city to prevent Howard Greene from building a super-service station at Main and Pine streets.

Judge Alvarado held that the city ordinance, under which the city was seeking to prevent the building, does not preclude the erection of service stations in residential districts.

Greene was denied a building permit when residents in the district protested that a city ordinance establishing business and residence zones stopped the building of a gasoline station.

Greene attacked the ordinance on the ground that while it embodies garages and machine shops it does not specify service stations which he insisted are not garages.

John Briones, city building inspector, stated this afternoon that a building permit will be issued to Greene for the building of the service station.

School Vacation To Start Here March 29

Entire vacation for Richmond school children will start Good Friday, March 29, according to an announcement made by City Superintendent of Schools Walter T. Helms.

Ordinarily Easter vacation lasts a week but Easter falls late this year the leave period was delayed to allow high school principals who will attend an Oakland convention to visit the Richmond schools.

Schools will be opened April 8, Helms stated yesterday. The vacation period is being followed by the Oakland and other east bay schools.

The principals' convention will start Monday at Hotel Oakland in Oakland with principals of every high school in the state in attendance.

Richmond will be represented at the meeting by E. N. Tucker of the Richmond Union high school and F. C. Shallenberger of the Roosevelt junior high school.

3 Sent To Jail After Attack On Patrolman

MARTINEZ, March 20. Theodore Szuch 976 Tenth street, Oakland and William Hubbard, 6423 Outlook avenue, Oakland were sentenced to serve six months in the county jail by Justice of the Peace Frank Glass today and Grant Pratt, 2423 Grove street, Berkeley, was given a 90 day jail sentence.

The three were arrested as the result of an alleged brawl on the county highway near Pinole yesterday morning in which State Traffic Officer Charles Nisson was attacked by the three men. The latter were charged with driving while intoxicated, resisting an officer and illegal possession of liquor.

According to Nisson he halted a car being driven by Szuch and when he started to search the car for liquor, the two jumped him.

Deputy District Attorney Warren Olney, Jr., of Richmond came along the highway immediately after the attack and picked up Nisson. They gave chase and a few minutes later halted Szuch and placed him under arrest. The companions of the driver were placed under arrest this morning.

Burg Bros. Named Loan Firm Agents

Announcement that Burg Brothers have been appointed local agents for the Contra Costa County Building and Loan association was made yesterday morning. Burg Brothers' offices are located on Twenty-third street near Macdonald avenue.

The Richmond office of the association at Macdonald avenue and Sixth street will be moved today to the Burg Brothers' offices.

C. A. Ricks, of Martinez, secretary of the association was in Richmond yesterday to complete final details for the new connections.

Ricks stated that the association was gratified with the progress which has been made in Richmond.

John Chamberlain is local manager for the association.

Oakland Man On Park Body

SACRAMENTO, March 20 (U.P.)—Appointment of Arthur E. Connack, former president of the Save-the-Redwoods league, as a member of the California Park commission to succeed Dr. Ray Lyman Wilbur, now secretary of interior at Washington, was announced today by Governor C. C. Young.

SEVEN GIRLS IDENTIFY SUSPECT

OAKLAND, Calif., March 20—That seven girls, pupils at the Frick school, had identified David A. Barnett, wealthy East Bay manufacturer and clubman, as the man who accosted them near the school and invited them to "take a little ride" was announced tonight by District Attorney Earl Warren.

Barnett is now in the Alameda county jail, awaiting sentence on a charge of kidnaping 5 year old Eloise Windfelt.

Police declared that the revelation was startling because Mabel Mayer, with whose unsolved murder Barnett was linked on Tuesday, attended the Frick school.

Warren declared that the girls identified Barnett as he stood in a lineup at the jail. Each told of having been stopped by him, or declining his invitation to ride and of reporting the incident to their principal, C. P. Finger.

BARNETT DENIES GIRL MURDER

OAKLAND, March 20—(U.P.)—In his cell at the Alameda county jail where he awaits sentence on Thursday after conviction on a charge of child stealing, David Barnett issued a blanket denial today that he was connected with the murder of a young girl two years ago. The startling accusation made against the wealthy mill owner was made by Powell A. Pierce, Oakland policeman, who was called yesterday to identify Barnett on a charge of molesting 5 year old Eloise Wingfeldt.

Pierce surprised both sides by identifying Barnett "as the man we have been looking for in connection with the murder of Mabel Mayer." Mabel, 16, was killed two years ago. She had been dragged to a vacant lot, assaulted and beaten to death.

"I have never seen Pierce in my life," Barnett's statement read. "The statement that Pierce wanted me again for annoying girls is absurd. Naturally I am unable to give a complete account of my movements at the time of the Mayer murder. I intend to confer with my wife and a sure that with her help I can give a satisfactory account that will clear me of suspicion. Furthermore I never saw and never met Mabel Mayer."

BERKELEY WINS ROTARY TROPHY

Berkeley was awarded the cup in the annual oratorical contest conducted at the Hotel Whitecotton in Berkeley last night.

Lud M. Johnson, of Richmond, represented the Richmond Rotary club at the contest and delivered a seven minute talk on the development of good fellowship in the Rotary club.

Johnson's talk was rated highly by the judges, according to reports.

The contest, which was originated by the Richmond Rotary club several years ago, was preceded by a turkey dinner.

Clarence Fage, president of the Berkeley Rotary club was in charge of the meeting.

AT HOTEL CARQUINEZ

Arrivals at the Hotel Carquinez yesterday were J. R. Froman and P. W. Doan of Fresno, F. McNutt and T. T. Warren of Los Angeles, F. B. Birmingham of Topeka, B. I. Boyd of San Bernardino, Mrs. J. P. Herr of Los Angeles, M. C. Conley of Glendale and W. Buck of Stockton.

350 RICHMOND BOY SCOUTS WILL PRESENT 'DAYS OF '49'

More than 350 members of the Richmond Boy Scouts will present a pageant of "America in the Days of '49" here in the near future, according to plans made last night at a session of the district Boy Scout council held in the Elks' clubrooms.

Alvarado park, with its green trees and brush will be used as a gigantic open air stage by the Scouts.

The days of the gold miner, of the Indian, of the American soldier, and his brushes with the Indians who resented the slow but sure approach of the white civilization and the wagon train days will all be revived.

Some of the scouts will act as Indians; others will be soldiers and miners while others will drive their "covered wagons" over the "trackless plains". The Indian attacks, rescues by the soldiers, the finding of gold and other romantic passages of American history will be presented in an authentic manner.

Committees to take charge of the pageant will be named by the council in the near future, it was

(Continued on Page 8)

RICHMOND RECORD HERALD

A Consolidation of the Record-Herald and Richmond News

Published Every Morning Except Mondays and the Days Following Holidays by the

Record-Herald Printing and Publishing Co.

Telephone Richmond 70 and 71 2201 Macdonald Avenue

G. E. MILNES ..... President and Manager
GROVER E. MILNES ..... Business Manager

OFFICIAL PAPER OF THE CITY OF RICHMOND, CAL.

Entered at the Postoffice at Richmond, California, as Second Class Matter.

Subscription Rates

One Month by Carrier 50c
One Year $6.00

THURSDAY MORNING, MARCH 21, 1929.

FORGING AHEAD

Production in the United States in the year 1928 broke all records according to the annual report of the Secretary of Commerce, made public recently.

Secretary Whiting declared that the country had entered the new year with broader stability and wider markets than ever before in its history.

"The year 1928, on the whole," he said, "was the year of the greatest production and trade in American history in spite of low activity in some branches of industry at its beginning. Final and official returns reaching the department of commerce from leading trade and industries show that the year marked a continuance of the longest period of general business stability ever witnessed in the United States.

Factory employment and payrolls which had declined in 1927 showed a slow improvement in the early part of 1928 and rose rapidly in the second half of the year.

These are some of the things for which the people of the United States have cause to be thankful. The conditions which we have enjoyed in an economic way during the past few years have been due to certain sound principles of government, principles which have come to be characterized the world over as the American idea. These principles are based on the theory that high wages with lower production costs through a larger output, the high wages furnishing the market for the larger output, spell progress and prosperity. The theory is directly contrary to the low wage theory of cheap production which has always held sway in Europe, but that the American theory will work is proved by the results. The big market has been protected by the American theory of tariff which holds that the American wage earner should be protected from cheaper wages and cheaper standards of living in Europe. And our economic progress has been steady and orderly because we have devoted our attention as a government not in an attempt to mind the business of the world and to settle other nations' problems through world diplomacy, but to attend strictly to our own business. It will be seen therefore than our success has been based as much on the principal of failure to make mistakes as to constructive methods. Working for America, protecting the American market and attending strictly to our own business seems to have been a pretty good program so far as our progress and prosperity are concerned. There seems to be no danger just now that the program will be changed during the next decade unless the American people lose all sense of proportion, which they are not apt to do.

Half of the people of the United States have radios and telephones in their homes and motor cars in their garages; there are nearly twenty million depositors in savings banks and nearly ten million in building and loan associations, the depositor usually being the head of a family. This is in addition to the millions of depositors in the other banking institutions of the country. More than a hundred million life insurance policies are in force in the United States of which more than three fourths are industrial policies. Most figures showing the distribution of wealth in the United States give us an erroneous impression for the reason that they ignore the fact that for every individual holder of property there are usually several dependents of the holder, who are counted by the statisticians as possessing no property.

The population of all the alms houses in the United States is less than 100,000 and has been gradually declining for a number of years. In other words there are less than one percent of the people in the United States so beaten in the race of life that they are willing to go into the alms-houses, and the population of these institutions is confined almost entirely to those recruited from the aged infirm and the feeble minded.

THE OUTLINE OF POLAR EXPLORATION — Headed for America — By RALPH WOLFE

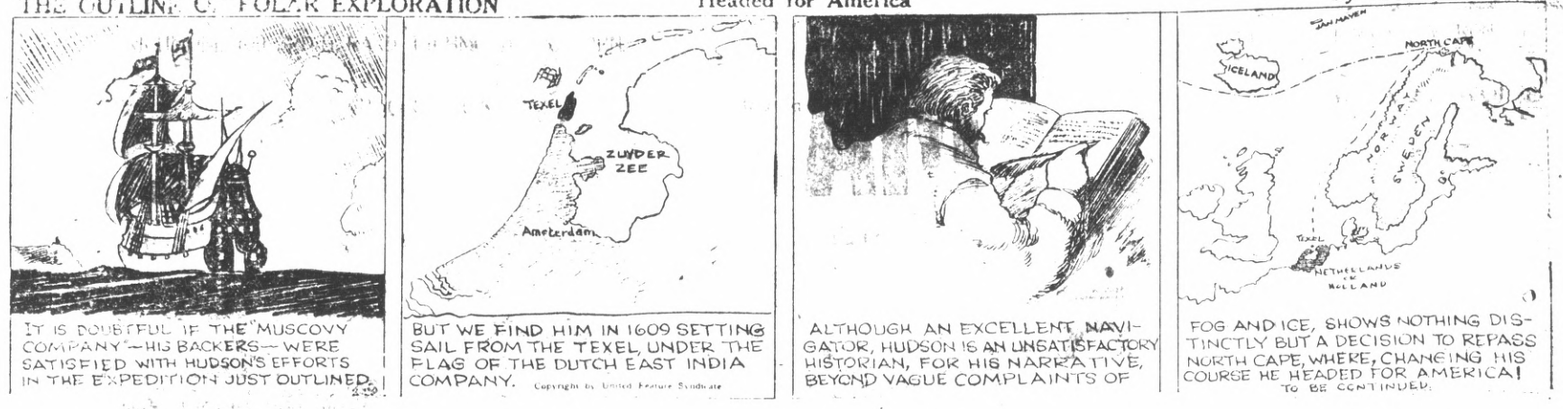

YOUNG BUFFALO BILL — Captured Again — By HARRY F. O'NEILL

By BEN DAVIS ALLEN

DOINGS OF THE DUFFS — By BUFORD TUNE

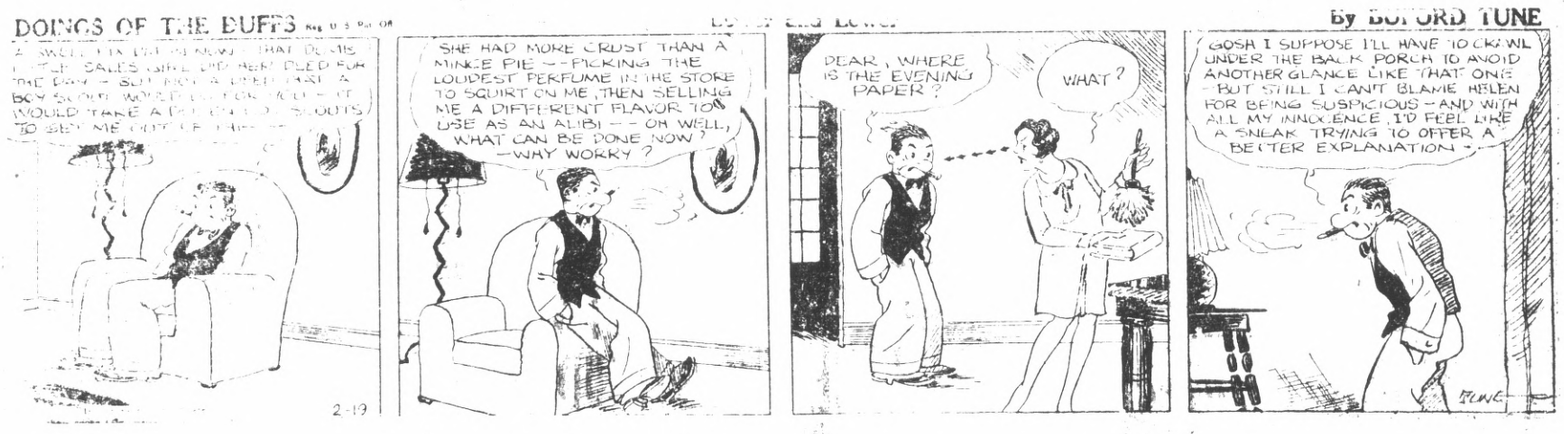

"SKYLARK" — The Plot Thickens — By EDDIE STINSON and E. F. WOGGON

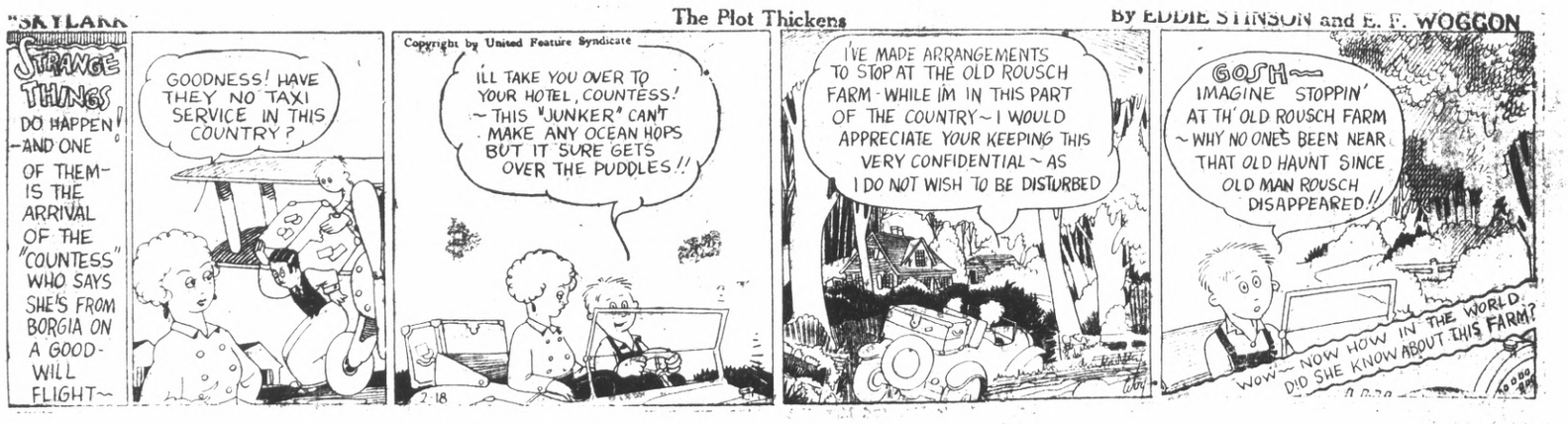

GAY AND HER GANG — Man-o-logue — By GLADYS PARKER

Society and Club News

HERCULES LODGE CONFERS DEGREE FOR LOCAL K. P.

Hercules lodge of Pinole was in charge of the conferring of the page rank for the members of Richmond lodge Knights of Pythias last night in Brotherhood hall. C. K. Armstrong of Martinez, district deputy, witnessed the event.

A business meeting was presided over by Harry C. Donnelly, chancellor commander. A banquet served by the Pinole delegation followed the meeting.

Wednesday night the esquire rank will be conferred by the past chancellor of the lodge. A number of the members will visit Oakland lodge No. 103 tonight when the esquire rank will be conferred on a class of candidates.

P. S. TEMPLE ENTERTAINS AT WHIST

Members of the Richmond Temple of Pythian Sisters entertained last night at a social whist party in the Brotherhood hall. Prizes were awarded to William Bowman, Mrs. Marie Ripley, and Mrs. Hilda Wicks.

Mrs. Sarah Greathouse was awarded a cushion donated by Mrs. Hilda Wicks.

Mrs. Ruth Parker was in charge of the whist.

LADIES OF G. A. R. NAME NEW OFFICER

Mrs. Pearl Johnson was elected president of the G. A. R. at yesterday's meeting to fill a vacancy created by the resignation of Mrs. Maggie Cook. Mrs. Carrie Bigley was promoted to senior vice president.

At the conclusion of the business meeting the members enjoyed a banquet.

WESTWAY CLUB ENTERTAINS AT ALL DAY MEET

Members of the Westway sewing club met yesterday for an all day session and covered dish luncheon at the home of Mrs. C. Chalmers, 5510 Cutting boulevard. A short business meeting was held after which the women sewed on the bed room set which will be awarded at a future whist party.

The next meeting of the club will be on April 24.

You can do better at The Ashby

Complete Home Furnishers

The Ashby FURNITURE CO.
ADELINE and ALCATRAZ

What's Doing Here Today

VARIETY SHOW: Circle No. 3 Wesley Ladies' Aid, Lincoln auditorium, 8:00 p. m. Skits and special numbers.

* * * *

V. F. W. Auxiliary: Meeting in Memorial hall tonight at 7:30. Whist party to follow at 8:30. Public invited.

* * * *

ONETAH COUNCIL whist: Redmen hall tonight. Mrs. Julia Maskal in charge.

* * * *

POPPY DIVISION Sewing club: Home of Mrs. Ida Gordon, 115 Seventh street.

* * * *

SIXTEENTH DISTRICT P. T. A.: Walnut Creek, 10:30 a. m. Lunch at noon. Mrs. F. V. Vollmer will preside.

* * * *

SWEDISH LUTHERAN Ladies' Aid: Home of Mrs. J. Erler, 1935 Grant avenue.

* * * *

POINT CHAPTER Eastern Star: Official visit of grand deputy, Mrs. Florence Marshall. Work of order to be exemplified.

* * * *

THETA GAMMA: Home of Mrs. Valera N. Anderson, 824 Barrett avenue.

* * * *

GRACE LUTHERAN Ladies' Guild Members and their friends are invited to meet with Mrs. S. T. Himes, 513 Thirteenth street this afternoon. Business meeting at 1:30 followed by devotional service.

* * * *

ZEPHYR DRILL team practice: 8 p. m. Odd Fellows hall.

* * * *

PRESBYTERIAN AID groups: Group A, Mrs. T. W. Kenny, 633 Marina avenue; Group B, Mrs. A. McMaster, 619 Pennsylvania avenue; Group C, Mrs. W. W. Holmes, 710 Twenty eighth street.

* * * *

CIRCLE NO. 5, Wesley Ladies Aid Mrs. George Tandy, 673 Thirty eighth street.

* * * *

ZEPHYR Rebekah Sewing club: Luncheon, business meeting and sewing session. Mrs. Beulah Harvey presiding.

* * * *

UNITY LODGE Sewing club: Mrs. Annie Young, 431 Golden Gate avenue. This afternoon.

* * * *

WAR MOTHERS, Richmond Chapter: 2:00 o'clock, Memorial hall. Mrs. Lucy Redding will preside.

Business Women Planning Dinner

Plans are being made by the Business and Professional Women's club for a chicken dinner and program to be enjoyed at Club El Nido next Tuesday evening. General chairman for the event is Miss Jean Meire. She will be assisted by Miss Clare Malianni and Miss Mary Casey.

You Just Know--

WOULDN'T THAT CURL your eyelashes? Eddie Hale of New York city, getting a permanent wave for his crowning glory at the hands of Hattie Turner and Mae Kuhn. What next! What next!

First Presbyterian Young Women's Class Entertained

Mrs. Willard Smith, 319 Twelfth street, recently entertained members of the Young Women's class of the First Presbyterian church at a jolly party at her home.

A pianologue was played by Miss Bernice Mills and the rest of the evening was spent with guessing games. Dainty refreshments were served by the hostess late in the evening.

Members of the class who were present were Miss Nell McGraw, Miss Bernice Mills, Mrs. Fonna Rogers, Miss Thelma Newman, Miss Ruth Engelking, Mrs. C. R. Alexander, Mrs. [illegible] Metzger and Mrs. Willard Smith.

Miss Ruth Engelking of 1120 Roosevelt avenue, will entertain the group at its next meeting on April 15.

Missionary Group Of First Baptist Meets Tomorrow

The Auxiliary Missionary society of the First Baptist church will hold its session tomorrow afternoon at one o'clock in the church parlors, according to an announcement made yesterday.

Mrs. E. E. Paine, of Oakland, state White Cross director; Mrs. R. E. Johnson and Mrs. George Shaw, also of Oakland, will be the speakers.

All members of the group have been urged to be in attendance.

Shriners To Attend Meet At Modesto

Plans to attend a session in Modesto on Saturday night were arranged by the members of the Aahmes temple of Shriners last night in Oakland. The Modesto meeting will be under the direction of the Stanislaus County Shrine committee and will be featured by a reception and dinner in honor of Clare D. Horner of Richmond, imperial potentate of the Aahmes group.

Athletic night was held last night by the group under the direction of Sam Doughtery and Otto Richt. The program was featured by boxing and wrestling exhibitions.

Scout Troop 11 Plans Ceremony

Plans were made last night by Troop 11 of the Boy Scouts to hold an investure ceremony for tenderfeet in the near future. An invitation was accepted to attend the next meeting of Troop 3.

The boys are anticipating with pleasure the hike over the dam road next Saturday. A great many of them are already signed up to go.

At the conclusion of last night meeting games were played.

Mrs. Alexander Hostess To Sewing Club

Mrs. LeRoy Alexander, 100 Nevada avenue, was hostess to members of the Point Sewing club yesterday afternoon.

After a business meeting the members spent the afternoon with cards.

Mrs. George Topping assisted the hostess in entertaining.

WOMEN OF MOOSEHEART HOLD WHIST

Prizes for the afternoon whist party held yesterday in Moose hall by Richmond chapter of Mooseheart Legion were awarded to Mrs. Marie Lee Kelly, Mrs. Armstrong, and Mrs. McLean with Mrs. Toops receiving the door prize. Mrs. Nellie La Londe was hostess.

Initiation was held following a business meeting of the chapter last night with Mrs. La Londe, senior regent, presiding. Refreshments were served by a committee composed of Mrs. Daisy Mayo, chairman, Mrs. Elizabeth Taylor, Mrs. Lucy Alexander and Mrs. Anna Ridley.

The [illegible] committee composed of Mrs. [illegible] Rinehart, Mrs. Mayo, Mrs. Kelly, Mrs. La Londe and Mrs. Celia Cook will go to Martinez today to visit the old folks' ward, sponsored by the lodge.

Members Honored At Woodcraft Circle St. Patrick Party

The younger members of the lodge were entertained last night by Log Cabin circle Neighbors of Woodcraft following a business meeting in Odd Fellows hall. Mrs. Rose Black presided in the absence of Mrs. Edna O'Rourke, guardian neighbor.

A program was presented consisting of reading by Mrs. Mary Moyle and piano selections by Mrs. Gloria Rasmussen. Refreshments were served, the tables being decorated in a color scheme in keeping with St. Patrick's day. The committee in charge of arrangements was composed of Mrs. Bessie Eggert, chairman; Mrs. Elizabeth Roeb, Mrs. Black, Mrs. Beatrice Sweet and Mrs. Nellie Austen.

Peres P. T. A. Will Elect New Officers

Appointment of a nominating committee was a feature of the business meeting of the Peres P.-T.-A. yesterday afternoon at the school. Those appointed were Mrs. Mark Johnson, Mrs. Sorenson, Mrs. Art Crisler and Mrs. C. Drexel.

The next home meeting of the association will be held at the home of Mrs. A. L. Shackelford, 540 Fourth street on April 24.

Home Missionary Group First M. E. Sale Saturday

A food sale will be given Saturday morning by members of the Home Missionary Society of the First Methodist church. The sale will begin at nine o'clock in the Woods store on Washington avenue. Special dishes and pastries will be on sale.

Among those in charge will be Mrs. J. J. Mesa and Mrs. Charles Adams.

Diet Of Man Eating Shark

MIAMI, Fla., March 20. Wonder what a man-eating shark really eats?

Here is a list of choice foods which a local taxidermist found in the interior of a six-foot leopard shark, caught by Leon Maxim, chef of the Hotel Everglades here.

One porcupine fish; two leather jack fish; six rabbit feet; six chicken legs and a sprinkling of feathers; two pigeons, banded on the leg numbers "7" and "8"; six anchovies; a cowfish; a lizard fish; a sabre fish; a toad fish and a variety of unidentified specimens.

Maxim got the big strike on board Capt. O. L. McNeil's "Flagwood" while cruising in the vicinity of Fowey Rock light.

Bold Bad Pirate

PIRATES recruited from ranks of society people at Belleair, Fla., took part in annual treasure hunt and beach party. Jane Brocks of Philadelphia seemed to enjoy the piratical action of Kenneth Eismann.

YEOMEN ENJOY PROGRAM AFTER BUSINESS MEET

A program was enjoyed by the members of the Richmond homestead of Yeomen at their monthly social held following a business meeting last night in Woodmen hall.

Harmonica and piano numbers were presented by Mrs. Julia Wood and Mrs. Bernice McCall, readings by Mrs. Mollie Bonham, piano selections by Mrs. L. Johnson; readings by Mrs. Laura Shaw and a talk by George Black.

Following the program refreshments were served by a committee composed of Mrs. Bonham, Mrs. Wood and Mrs. McCall.

CIVIC CENTER CLUB HOLDS SOCIAL MEET

Mrs. R. M. F. [illegible]enholtz, 2100 Gaynor avenue, entertained the members of the Civic Center club yesterday afternoon at her home. Due to the fact that those who were to present the musical and literary program were unable to be present, the club enjoyed an informal social afternoon.

Mrs. Grace Stewart gave a most enjoyable extemporaneous review of "Magic Island" by W. D. [illegible]brock.

Refreshments were served by the hostess at the close of the afternoon.

Goitre Not A Disease

MILWAUKEE DOCTOR MAKES REMARKABLE DISCOVERY

Milwaukee, Wis.—It has been brought to light by scientific research that goitre is not a disease and is not to be treated as such. Dr. A. A. Rock, Dept. E 52, Box 737, Milwaukee, Wis., a prominent goitre specialist for over 21 years, has perfected a different method of treatment for his patients that has proved remarkably successful. This same method is now being used for a home treatment of goitre cases all over the country with astonishing results. The Doctor states that goitre is a condition which grows worse with neglect and recommends immediate attention no matter how small the growth may appear. He strongly opposes needless operations. Dr. Rock is the author of a book that tells in a simple way about treating goitre at home. He has published this book at his own expense and will send a copy free to anyone interested. Write him today.—Advt.

Giant P. T. A. To Entertain At Card Party

A card party will be given by the Giant P. T. A. tomorrow at the conclusion of a home department meeting at the school. Bridge and whist will be enjoyed during the afternoon, and those who do not play are invited to come and bring their sewing. Playing will begin at two o'clock.

A mystery package will be one of the attractions of the event.

Mrs. Ella Sommer and Mrs. M. Mick will act as hostesses and will serve refreshments at the close of the afternoon.

Neighbors Of Woodcraft In Bazaar Plans

Articles for the annual bazaar were sewed on yesterday by members of the Neighbors of Woodcraft Sewing club at a meeting in Odd Fellows hall.

It was an all day session, luncheon was served by Mrs. Rose Pircher and Mrs. Bessie Kessel.

The next meeting of the group will be held on April 3, at the hall.

MRS. OSBORNE HOSTESS TO ROSALEA CLUB

Members of the Rosalea [illegible] club were most enjoyably entertained yesterday afternoon at the home of Mrs. Lelia Osborne, [illegible] Twenty-first street.

Winners for the afternoon were Mrs. Nancy Lausman, Mrs. Hilda Wicks, Mrs. Anna Keating and Mrs. Rose Phillips.

Mrs. Osborne served delicious refreshments at the conclusion of the afternoon.

The next meeting of the club will take place at the home of Mrs. Hilda Wicks, 524 Ohio avenue next Wednesday afternoon.

W. C. O. F. IN ST. PATRICK SOCIAL HERE

Women's Catholic order of Foresters held a St. Patrick's social last night in Memorial hall. Games were enjoyed after which refreshments were served.

The tables were decorated in a color scheme of green and white and favors were in keeping with the St. Patrick's day motif. The committee in charge of arrangements was composed of Mrs. Birdie Bishop and Miss Mayme Grierson.

The sewing club of the lodge will be entertained on April 2 by Mrs. Mary Dommes in her home, 2227 Barrett avenue.

Wilson P. T. A. In Plans For Whist Party

Plans for a whist and bridge party for the benefit of the Boy Scout camp fund were made yesterday at a meeting of the Wilson P.-T.-A. The party will take place tomorrow night at [illegible] o'clock in the school auditorium.

Mrs. Creckett of Berkeley, pupil of Dr. Herbert Stoltz, director of Parental Education was the guest speaker of the day and gave a most interesting talk on Parental Education.

Several new members were welcomed into the club, officers [illegible] pround to announce.

Tea was served at the conclusion of the program by members of the service committee.

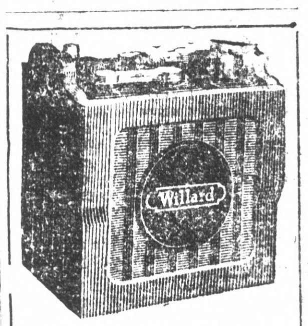

Pioneer Battery Service
LIGHTING IGNITION
STARTING
ALL MAKES SERVICED
Official Headlight Station
217 Eleventh St. Tel. Rich. 121
Barney Aliochis, Prop.

Mrs. Irma Randolph
MEZZO SOPRANO
A Singer who teaches
A Teacher who sings.
Thursdays—All day and evening.
Conservatory of Music 900 Macdonald Avenue
3566 Lakeshore Boulevard Oakland Tel. Oakland 6998

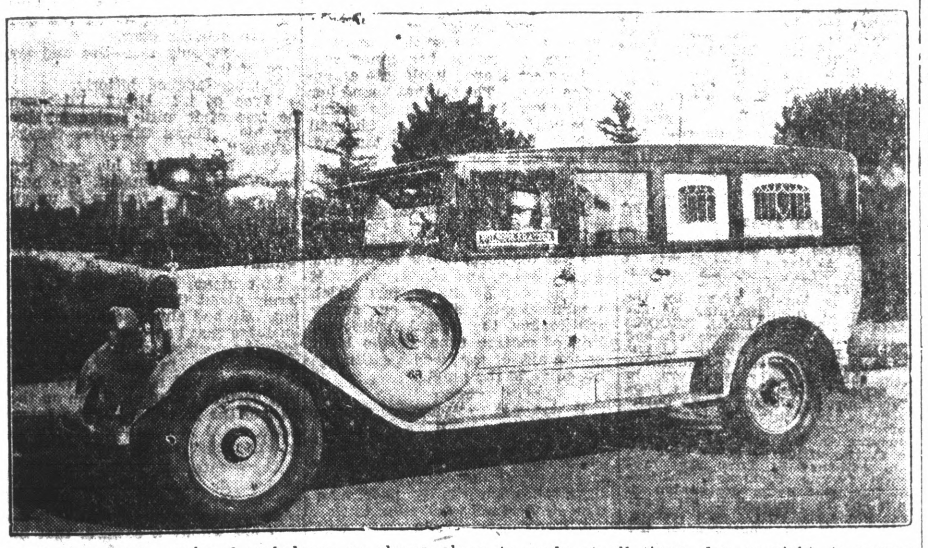

The completely equipped ambulance as shown above is ready at all times, day or night, to answer calls. This ambulance is always in the care of uniformed and competent men and is used exclusively for the sick and injured.

WILSON & KRATZER
PHONE RICH 113

LISTERINE THROAT TABLETS
Antiseptic
Prevent & Relieve
Hoarseness
Sore Throat
Coughs
Made by Lambert Pharmacal Co., Saint Louis, U. S. A.

THERE is no good reason why your dealer should offer you something else when you ask for KRAFT CHEESE

MURINE FOR YOUR EYES
Night and Morning to keep them Clean, Clear and Healthy
Write for Free "Eye Care" or "Eye Beauty" Book
Murine Co., Dept. H. S., 9 E. Ohio St., Chicago

New Footwear For the Spring

The new styles in ladies shoes for this year are very attractive and very novel in design. It will pay you to visit our store and see the many styles we have on display.

Ladies new style arch support shoe. Coming in

Repair Department

Don't throw away your used shoes. There is much wear left in them. Bring them in and we will build them up so that half of your foot troubles will be eliminated.

B. B. Shoe Store
724 Macdonald Avenue

FOX CALIFORNIA
Direction FOX WEST COAST THEATRES

TODAY and FRIDAY

ALL TALKING

ALL-TALKING FEATURE!
First WILLIAM FOX ALL-TALKING . . . Full Length Fun Feature! Spooky—Thrilling! The Laff of Your Life!

THE GHOST TALKS

HEAR and SEE PAT ROONEY In A Musical Act

ALSO FOX NEWS

WEST COAST SCRIP — $5.00 Admissions for $4.50

FOX-RICHMOND THEATRE
—LAST TIMES TODAY—
First Richmond Showing
MONTE BLUE in
"ONE ROUND HOGAN"

Every Constipated Person Should Try This

Stop taking pills, salts and other harsh physics that irritate and weaken the bowels. Such things merely force a movement without cleansing the liver of its excess bile, which explains why your constipation always returns in a day or two and you find it necessary to use more physic.

Everybody ought to know that a torpid, lazy liver clogged with bile is the true cause of habitual constipation. This stored-up bile poisons the whole system and upsets digestion, resulting in bad breath, headaches, coated tongue, sallow skin, sour stomach, gas, dizzy spells or high blood pressure. After a good internal cleansing with Plantlax, which also tones up and regulates the liver, these symptoms usually disappear completely.

Plantlax is made from the juices or extracts of harmless medicinal herbs—Nature's own remedies. It works gently, mildly, but most effectively. Large bottle $1 at any good drug store.

INDIGESTION RELIEVED . . . QUICKLY

This Purely Vegetable Pill aids nature as a laxative in its digestive duties. Often one of these little pills taken after meals or at bedtime will do wonders, especially when you have overeaten or are troubled with constipation. Remember they are Dr. Carter's formula, young and old can take them. All Druggists 25c and 75c red pkgs.

CARTER'S LITTLE LIVER PILLS

SCAVENGERS

RICHMOND SCAVENGER CO.—All sorts of refuse removed on short notice. Call up phone 961 any time in afternoon.

This new electric heater heats the air

A SEWING room, 9 feet by 10 feet or less, with a chilly temperature of 57 degrees can be kept at a cozy temperature of 68 degrees for three long hours for 13 cents.

An ordinary size bathroom on a cold spring morning, temperature 52 degrees, can be raised above 70 degrees.

Our special electric heating rates average 30% less than the lighting rates.

See this electric heater at your dealer's. Or phone or call at our office. We'll send you one to try in your home. We'll take it back if it doesn't meet with your enthusiastic approval.

PACIFIC GAS AND ELECTRIC COMPANY
P·G·and E·
Owned·Operated·Managed by Californians·

105.229

Male Seamstress Makes Garments For His Family

MILWAUKEE, Wis., March 20.—(U.P.) Years ago when Mrs. Margaret Hueppe's five daughters were growing up she had visions that the day would come when they would help her with the sewing. But it was her youngest son, Jack, who turned out to be the family "seamstress."

Jack, now 28, makes all the dresses and coats for his mother, his two sisters who live at home, his three married sisters and two nieces. Besides he makes curtains, lamp shades, pillows and fancy bags.

[illegible] Jack also does some outside work and numbers among his customers a number of society women.

"I love the work," he says. "It's my pastime. Other people have their hobbies. This is mine."

It takes Jack nine hours to make ordinary dresses and 15 for evening gowns. He does his work at night as he is a cost accountant in the daytime.

Cigaret Lighters Adopted By Slavs

BELGRADE, March 20.—(U.P.) The popularity of cigaret lighters has spread to Jugo Slavia.

As a protest against the government's grant of a match monopoly to a Swedish firm, M. Matchek, president of the Croat Peasant party, has announced that the party intends to boycott matches and use flint and steel. In other words M. Matchek will put a check on matches.

'GHOST TALKS' ALL DIALOGUE FEATURE

"The Ghost Talks," a Fox Movietone all-talking special farce comedy of feature length, the first film of its type so far produced, is announced for showing at the Fox California theater, where it will begin a two day engagement starting today.

Directed by Lew Seiler, who, in addition to his own capabilities as a screen humorist, has had at his command the services of a remarkably well suited cast and an outstanding staff of technical men and writers, including the authors of the sparkling dialogue, "The Ghost Talks" is held by those who have witnessed previews to be an entertainment unique among productions in which the lines are spoken from beginning to end.

The picture derives this uniqueness, it is said, partly from the fact that it represents the greatest elasticity in technique that the talkies have demonstrated sofar. Speedy in its action, with one laugh provoking situation racing on the heels of another, the picture proves that every subtlety which can be captured by the camera for a silent drama can be caught also for a spoken one.

The story centers around the ludicrous antics of Franklyn Green, a sixteen-year old youth who believes he is a detective because he holds a diploma from the correspondence school of Scientific Detection of Debuque Iowa.

However, Franklyn's real vocation is room clerk and official greeter at a suburban hotel.

Watch Missing 24 Years Found By Police Officer

ST. PAUL, March 20. Los. 24 years ago a $400 diamond studded gold watch was back in the possession of its owners here today and William Conway, pawnshop inspector, was hailed by his mates as the "man with the memory of an elephant."

Miss Eloise L. Callihan, now a business woman, lost the valuable little timepiece while on an excursion down the Mississippi river in 1904. She at once reported her loss to police but after a fruitless search the watch was forgotten by all save Conway.

The inspector while on his regular rounds of the pawnshops observed in the showcase of J. S. Samuelson a woman's watch with a diamond crescent on the back. He consulted his record book and confirmed his conviction that it was the watch lost 24 years before by Miss Callihan.

Mrs. Predovich Funeral Held

Funeral services were conducted from the Bert Curry chapel yesterday for Mrs. Mary Predovich, 51, 545 Second street. Interment was in Sunset View cemetery. Deceased leaves a husband, Peter, and three children.

High School Group Present Playlet

Members of the year book staff of the Richmond Union high school yesterday presented a playlet called "Pearls." The presentation was witnessed by members of the student body. In the cast were Owen Sargent, Dorothy Hickey, Patricial McAndrews and Harmon Jatta.

When Ghost Talked

HELEN TWELVETREES and Charles Eaton, in a scene from "The Ghost Talks," which opens today at the Fox-California theater.

Radio News

6:00 to 7:00 A. M.
KPO—Health hour.
7:00 TO 8:00 A. M.
KPO—Exercises.
KFWI—(7:30) Health exercises
KJBS—Early Bird program.
KLX—Exercise.
KFRC—Seal Rock program.
8:00 To 9:00 A. M.
KYA—Morning Glories.
KJBS—Favorite recordings.
KPO—Happy Times.
KTAB—Tabloid of the air.
KLX—Jean Kent.
9:00 To 10:00 A. M.
KLX—Jackson Furniture program
KTAB—Prayer service; home economics.
KGO—California Home Life.
KPO—Dobbsie's Daily Chat.
KYA—Sally Cooke.
KJBS—Popular hour.
10:00 to 11:00 A. M.
KLX—Records; news flashes.
KFWI—Musical program.
KJBS—Musical features.
KQW—Helpful hour.
KGO—California Home Life.
KQW—Helpful hour.
KPO—Annabelle Lee.
KGO—Studio features.
KTAB—Classified.
11:00 To 12 Noon
KLX—Classified Adv. hour.
KFRC—Auditions Household hints.
KYA—Sunshine hour.
KTAB—Studio program.
KJBS—Musical program.
KLS—Recordings.
KZM—Program.
KPO—Towne Cryer; NBC program.
KQW—Helpful hour.
KPO—NBC program.
KGO—Annabelle Lee.
12:00 NOON TO 1:00 P. M.
KLX—Tribune siren; Geo. Otto's Hawaiians.
KFRC—Sherman Clay Co. concert
KPO—Announcements; concert.
KTAB—Hawaiians.
KQW—News, etc.
KZM—Piano solos.
KLS—Melody hour.
KGO—Rembrandt trio.
KYA—News items; novelty program.
1:00 To 2:00 P. M.
KLX—Jean's Hi-Lights
KTAB—Organ recordings.
KLS—Request program.
KZM—Health talk; Potato Kings.
KQW—Studio program.
KFWI—Country Store.
KJBS—Raymond Melodists; recordings.
KPO—Shrine luncheon.
KPO—Shrine luncheon.
2:00 To 3:00 P. M.
KJBS—Musical program.
KTAB—Recordings; studio program.
KYA—Bridge; baseball.
KPO—House of Dreams; women's program.
KQW—Musical hour.
KLS—Recordings.
3:00 To 4:00 P. M.
KJBS—Record program.
KYA—Baseball.
KTAB—Pickwick Versatilians.
KSW—Music; style chat.
KGO—The Wanderers.
KPO—The Wanderers.
KFRC—Salon orchestra.
4:00 To 5:00 P. M.
KLX—Chas. T. Besserer at the organ.
KJBS—Tea Time Tunes.
KFWM—Happiness hour.
KZM—Children's hour.
KQW—Sunshine hour.
KTAB—Salon orchestra.
KYA—Baseball.
KFRC—Features.
KPO—Stock quotations.
5:00 To 6:00 P. M.
KLX—Brother Bob; Curtain Calls
KYA—Who's Who period.
KTAB—Frolic hour.
KFRC—Myrrohl hour; children's hour.
KQW—Features.
KJBS—Recordings.
KZM—Children's hour; news.
KPO—Children's hour; news.
KGO—Stocks; produce.
6:00 To 7:00 P. M.
KLX—Hotel Oakland concert.
KTAB—Animo program; Twilight hour.
KFWI—Dinner hour program.
KGO—Sieberling Singers; Bert Harwell; farm program.
KYA—News; Golden Gate Crier.
KPO—Sieberling program, studio program.
KZM—The Crooners.
KQW—Studio features.
7:00 To 8:00 P. M.
KLX—News items; Edna Fischer.
KFWM—Doc Herrold.
KQW—Farm Bureau evening radio news
KTAB—States Hof Brau orchestra.
KYA—Pacific Salon orchestra.
KFRC—KYZ program; Salon orchestra.
KPO—NBC program; Nathan Abas, violinist.
8:00 To 9:00 P. M.
KLX—Fred T. Wood Co. program; National Broom Co. program.
KFWM—Watch Tower program.
KFWI—Studio program.
KPO—Caswell hour; musical program.
KFRC—Reo program.
KYA—ABC program; ice hockey.
KGO—Symphony hour; Skipper Brown's yarns.
KTAB—Artist Revue.
KQW—Church choir program.
9:00 To 10:00 P. M.
KLX—Kanteen Kapers; Machado's KLX Hawaiians.
KGO—Skipper Brown's yarns; The Three Boys.
KTAB—Romance hour.
KFRC—Surprise package.
KPO—Chrysler program; studio program.
KFWM—The Travelers. Crop digest.
KQW—Church choir program;
10:00 To 11:00 P. M.
KLX—Machado's KLX Hawaiians Classified Adv. hour.
KFRC—Orchestra.
KYA—Night club skit; musical program.
KTAB—Salon orchestra.
KGO—Trocaderans
KFWM—Program; Maui Hawaiians.
11:00 To 12:00 Midnight
KLX—Classified Adv. program; Jackson recordings.
KPO—Trocaderans.
KGO—Trocaderans
KTAB—Night Owls.
KYA—Vic Meyers orchestra.
12:00 MIDNIGHT ON
KTAB—Night Owls.
KLX—Jackson Furniture Co. ra-

SPLASH SWIM at RICHMOND

Best Swimming Facilities of East Bay Cities at
Richmond Municipal Natatorium

Clean water, modern filtering plant.
Water always at pleasant temperature.
Accommodations for 500 bathers.
Salt, fresh water in right proportion.
Easy parking—Lots of parking space.

From San Pablo avenue turn into Cutting boulevard and follow boulevard direct to natatorium.

West end Cutting blvd. Richmond, Cal.

Open
SATURDAYS
SUNDAYS
HOLIDAYS
10 a.m. to 10 p.m.
OTHER DAYS
2:00 to 10 p.m.
Closed Mondays — except holiday Monday, then closed Tuesday.

LACK OF WATER LOSES PLANT FOR CITY

Announcement that the Pittsburgh Plate Glass company which has been considering a Richmond factory site, has decided to locate in southern California was made yesterday.

Lack of cheap water here was given as the main cause of locating the plant in the south instead of in Richmond by J. M. Belleville of Pittsburgh, vice president of the firm.

The company wants 200,000,000 gallons of fresh water a day, Belleville told Mayor Mattie Chandler yesterday. Such a supply is not available here at a low commercial rate. The firm plans to build a factory that will cost between $4,000,000 or 5,000,000 and will employ about 500 men.

Proponents of the salt water barrier across the bay between Richmond and Martinez have pointed out that if the barrier had been erected years ago in all probabilities Richmond or the east bay regions would now have the glass plant. Loss of the factory is a hard blow to the bay regions, they declare.

If the barrier was erected, advocates of the plan declared, ample fresh water for agriculture and industries would be supplied not only to the bay regions but for a large part of the state.

READ IT IN THE
THE RECORD-HERALD

LEGAL NOTICES

NOTICE TO CREDITORS

In the Matter of the Estate of JOHN AZEVEDO, deceased, No. 6829.

Notice is hereby given by the undersigned Administratrix of the estate of JOHN AZEVEDO, deceased, to the creditors of, and to all persons having claims against said decedent to file them, with the necessary vouchers, in the office of the clerk of the Superior Court of Contra Costa County, State of California, or to exhibit them, with the necessary vouchers to the said Administratrix at the office of C. D. Horner, attorney at law, 629 Macdonald avenue, Richmond, California, the same being designated as the place of business in all matters connected with said estate, within four months after the first publication of this notice.

Dated March 5th, 1929.
MARIA B. AZEVEDO,
Administratrix of the estate of JOHN AZEVEDO, deceased.
C. D. Horner, Esq.,
Attorney for Administratrix,
629 Macdonald Avenue,
Richmond, California.
Publish March 7, 14, 21, 28, April 4, 1929.

NOTICE OF FILING OF ASSESSMENT

The undersigned Clerk of the City of Richmond, California, hereby gives notice that the Superintendent of Streets of the City of Richmond, having made an assessment to cover the sums due for work completed in the improvement (grading) of a portion of 10th Street in the City of Richmond initiated by Resolution of Intention No. 465 of the Council of the City of Richmond, filed said assessment with me on the 18th day of March, 1929.

I hereby fix Monday, the 8th day of April, 1929, at the hour of 8:00 P. M., at the Council Chamber of the City Council in the City Hall of said City, as the time and place when and where all persons interested in the work done or in the assessment therefor will be heard by the City Council.

For a description of said work reference is hereby made to said Resolution of Intention No. 465 adopted by the City Council on the 17th day of September, 1928.

Dated, March 20, 1929.
A. C. FARIS,
Clerk of the City of Richmond.
Publish March 21-22, 1929.

NOTICE OF PUBLIC HEARING

In accordance with Section 13 of ordinance No. 630 of the City of Richmond, a Public Hearing is hereby set to be held at 7:00 o'clock p. m. of Monday, March 25, 1929, in the Council Chambers at the City Hall, 2555 Nevin Avenue, Richmond, California, upon the application of the Parr-Richmond Terminal Corporation for the closing up and abandonment under formal street proceedings of 48th Street between Cypress and Carlos Avenues.

By order of the City Planning Commission of the City of Richmond.
W. T. HELMS,
Secretary.
Publish March 21-22.

NOTICE TO CREDITORS

In the Matter of the Estate of BERTHA ELLA BROOKS, deceased, No. 6026.

Notice is hereby given by the undersigned Administrator of the estate of BERTHA ELLA BROOKS deceased, to the creditors of, and to all persons having claims against said decedent to file them, with the necessary vouchers, in the office of the clerk of the Superior Court of Contra Costa County, State of California, or to exhibit them, with the necessary vouchers, to the said Administrator at the office of C. D. Horner, Esq., Attorney at Law, 629 Macdonald avenue, Richmond, California, the same being designated as the place of business in all matters connected with said estate, within Four (4) months after the first publication of this notice.

Dated March 20th, 1929.
JOHN M. BROOKS,
Administrator of the estate of BERTHA ELLA BROOKS, Deceased.
C. D. HORNER, Esq.,
Attorney for Administrator,
629 Macdonald Avenue,
Richmond, California.
Publish March 21, 28, April 4, 11, 18, 1929.

City Moves To Stop One-Armed Driving Of Bus

IQUIQUE, Chile, March 20.—(U.P.)—To curb one-armed driving, authorities here prohibit any woman passenger in Iquique's motor-buses from riding next to the driver.

Seats are arranged so that passengers sit with the chauffeur, but any woman taking the place next to him must move before the bus starts, or the driver will be fined.

The official explanation was that girls "distracted the operator's attention."

Electric Chair To Be Used As Health Giver

LONDON March 20.—(U.P.)—A new use for the electric chair has been found. Instead of curtailing life it can now be used to extend it.

Such a chair was shown at the New Health exhibition at the Royal Horticultural hall Westminister recently.

Its object is to assist in the fashionable cult of the day by making women slimmer. It is claimed that ten minutes of its vibratory massage is the equivalent of an hour's horse-riding or some other strenuous exercise.

"CONQUEST"

BASED ON "THE CANDLE IN THE WIND"
by MARY IMLAY TAYLOR

Copyright 1928, Warner Bros. Pictures Inc.

"CONQUEST," starring Monte Blue, is a Warner Bros. picturization of this novel.

SYNOPSIS

On an Antarctic expedition Simon Overton is lost. His friend, Arthur Faunce, returns and proposes to Diane Herford, whom both loved, and marries her. While Faunce is arranging another expedition, Overton returns and inadvertently reveals his love to Diane and part of the true story. Then Faunce sees Overton and finds that he wants to conceal his (Faunce's) cowardice for the sake of Diane. Faunce, tortured by this thought, confesses to Diane that he became panic-stricken and deserted Overton to save himself. Diane leaves her husband. Overton is offered command of the new expedition, but refuses. Diane's father is arranging a divorce. Then Diane rejects it.

"I told you I had seen Overton," she replied slowly, speaking with an effort, as if the words were painful. "It was Overton—who made me see it all, see it so plainly that I couldn't think why I'd—I'd ever been blind!"

"Overton?" the judge was bewildered. "Why, the man's in love with you, Di!"

She bent her head at that, tears in her eyes.

"I know it," she spoke so low that her words were almost inaudible, "that's why I—I saw it all so plainly. I'm not that kind of a woman!"

"What kind of a woman? What

"Give me a dose that deadens my nerves!" shouted Faunce.

do you mean?" cried the judge with impatience.

"The kind of woman who leaves her husband to go with another man."

"Good Lord!" cried the judge furiously, "you came to me! It's not your fault if Overton kept on loving you, is it? You haven't run away with Overton, have you?"

"If I signed that paper it—it would be almost the same thing! I—I feel tired," she said in her low voice, "I can't argue now, papa, I——" she turned suddenly and lifted her face to his and kissed him—"I'm going up to my room to—to think!"

She stood now, just inside her own door, motionless, her unseeing eyes fixed on the window opposite. Had she fled from her husband—not because she abhorred his deed, but because she loved Overton? The thought was hideous, unbelievable!

She walked slowly across her room again to the window and knelt down, resting her hands on the sill, and looking out toward the western sky. A new thought came to her, or rather her inner consciousness shaped itself into a concrete form. The tie that bound her to Arthur Faunce was the primitive bond of all the ages. She had chosen him, he was her husband. What could her father do? What could Overton, or any other man do. "Those whom God hath joined together," the words came to her with a new meaning, a meaning which shook her to her soul. The tie was too deep, it was rooted now in her heart, and she knew it. It was as deep as the instinct which was awakening slowly but surely within her, the primal instinct of life, of mating time, of the birds of the air, of the lioness calling to her mate in the jungle.

It was not until he got a clear look at Arthur Faunce's face under the strong light of the reading-lamp that Dr. Gerry realized the full effect of the crisis, moral and physical, upon the younger man. The old doctor had come in to New York on business connected with his practice, and in the evening, on his way to the station, he had looked up the apartment house from which Faunce had phoned to him on more than one occasion. He had found him alone, completing his arrangements for the departure of the expedition to the south pole. They had been talking of the expedition. Faunce threw into what he said of it a show of force and even of enthusiasm, and the doctor had listened without showing that his own thoughts recurred persistently to that night long ago when this man had confessed to him in the old office at home.

"I've got one thing pretty well shaped in my mind," Faunce said. "The last time I couldn't have a free hand, of course, and I always thought some of our mistakes could have been avoided. But Overton wouldn't yield; he has the kind of obstinacy that won't give up." He paused long enough to light another cigar, and then went on: "I've been pestered by some of the old men. I didn't want them, but there's one——" He stopped abruptly, began to pull at his cigar, and seemed embarrassed.

"Well, there's one——"

Gerry gave him a keen glance. A dull red mounted in the white face, and Faunce frowned.

"He knows, or thinks he knows, something about the other expedition, and suspects that I can't afford to risk his telling it."

"I thought, at one time, that you dreaded the secret; yet you've let Overton keep back the truth. You're up to your neck in his debt," continued Gerry.

Faunce leaned forward in his chair.

"I feel the same way now, but we agreed to keep it quiet—there didn't seem to be any other way."

"And he gave up the command to you, too. It seems to me you're getting a good deal more out of it than he is—on the face of it, at least."

"You think he's paying a big price for a broken potsherd? Well, he isn't doing it for my sake!" Faunce sank back again in his seat, the spark of his half-smoked cigar dying out between his fingers. Then he turned his head quickly and fixed his haggard eyes on the doctor. "Have you seen my wife lately?"

Gerry shook his head.

"Not for some days—a week, I think."

"When she left me—when I saw the look she gave me—if I'd dared, if I'd had a white man's courage, I'd have hung myself!" He spoke with such passion and force that it shook him out of his apathy. He stretched out a shaking hand toward the doctor. "For God's sake, man, give me a dose that'll deaden my nerves, so that I'll have the courage to kill myself!"

Dr. Gerry grunted.

"You'll do that without my help, at the rate you're going."

Faunce laughed bitterly again.

"You mean with chloral? I stopped it for a while, but I couldn't sleep. I can't, with this thing pursuing me. I thought I would pay off the score, and get free of it; but there's my wife—I had to think of her. If she stays away, if she will have a divorce, then"—he threw back his head and drew a long breath—"then I'll cut loose!"

"You mean, you'll give it all away, and bear the odium, rather than stay bound to Overton?"

Faunce nodded, rising, and tossing his dead cigar out of the window. Then he turned with a gesture of disgust.

"At the price I'm paying, life isn't worth living!" he exclaimed.

Gerry rose from his seat and began to potter around the room.

"Don't pay the price," he said, as he held out his hand to Faunce.

Faunce stared at him for a moment without speaking, wrung his hand nervously, and went back to the task of lighting a new cigar.

"There are two ways of taking that," he commented, as the doctor reached the door.

"There's only one—live and get free of it."

Faunce laughed bitterly.

"Free of it? How? I'll never be free of it until I give my life for his. That's the price they're asking!"

The doctor shook his head, but he offered no argument. He had, in fact, a vague feeling of uncertainty. Between the two, Overton and this man, which? That was it—if Overton took Faunce's wife, which?

Left alone, Faunce moved restlessly about the room, still smoking. He had almost completed the business that had occupied him before the doctor's visit. Everything was, in fact, in good order; the ship would sail soon, and, in spite of a certain veiled objection on the part of the promoters of the enterprise, there was no real opposition to Faunce as the leader.

The greatest difficulty was in his own mind. At first he had longed for it as a chance to vindicate himself, to assure himself that he was not wholly a coward, that he could earn the honors he had worn before Overton's return. He had felt the lure of those frozen solitudes almost as keenly as Overton himself. But now it was only one more shackle to bind his obligations to the man who had survived in spite of his cowardly desertion.

(To be continued.)

TRAFFIC POLICE OF SCHOOLS PRAISED

Public and parochial schools in Oakland are marching hand in hand toward the completion of a Junior Traffic Reserve program that will soon cover the entire city, according to an outline of the plans yesterday by Arthur W. Moore, president of the East bay Safety council, one of the agencies of the Community Chest.

Moore said that the fullest cooperation and support had been received from the Catholic authorities in inaugurating a scheme in the parochial schools and that the Junior Traffic Reserve program is now operative at St. Augustine's, Alcatraz and Dana avenues; St. Elizabeth's E. Seventeenth and Thirty-fifth avenue; St. Patrick De Sales, Hobart and Grove streets and at St. Anthony's East Sixteenth and Fifteenth avenue. Plans under the guidance of the Safety council and the police department call for the early installation of the system at St. Columba and Sacred Heart. The plan is to be extended to all the parochial schools in the near future, it was said.

"We are enthusiastic over the way in which the parochial schools have joined hands with the public schools in this very important work," said Chief of Police Donald L. Marshall.

The crossings covered by these squads include some of the busiest in the whole city and the boys have proved very reliable on the job.

Oakland now has 24 schools organized for the operation of the Junior Reserve plan and it is to be enlarged rapidly until it takes in all available sixty two schools in the city, it was said by Moore.

"The value of the Junior Traffic Reserve must be apparent to all," said Moore "not alone because they are helping to save lives now, but because they are the automobile drivers of the next generation, and the education in safety which they are receiving during the impressionable period of their lives should help to reduce the safety problems of the future."

Mrs. F. Burks Rites Tomorrow

Funeral services for Mrs. Frances Burks 34, 445 Second street will be held tomorrow afternoon at 2:30 o'clock from the Bert Curry chapel under the auspices of the Christian Science church. Interment will be in Sunset View cemetery. Mrs. Burks was the mother of Harry and Frank Meorwn and Frances M. Burks of Richmond and was the sister of Archie and Mae DeSoto of Richmond. Her mother Mrs. Frank DeSoto also lives in Richmond.

Goitre Reduced Five Inches

MRS. H. M. JENKINS, Detroit Says: "Come or write to 215 E. Buena Vista, Highland Park, Mich. and I will tell my complete experience with Sorbol-Quadruple a colorless liniment, easy to apply and inexpensive. Get more information at La Moine Drug Co. or write Sorbol Company, Mechanicsburg, Ohio. Sold by all druggists.—Adv.

MONEY SAVERS

San Francisco

2-day roundtrip

More time at your destination for business or pleasure; stay there over-night if you wish and return on any train prior to midnight of the second day.

$15 to Portland

Special Coach Train. Reclining-chair cars. All-Day lunch car. 50 lbs. free baggage. Leave 7:54 p. m. Arrive 8:20 p.m., next day.

$13 to Los Angeles

Good on all trains from Oakland and San Francisco to Los Angeles carrying coaches, except the "Daylight."

$13.50 to Portland

On the comfortable, safe "SilverGray" motor coaches. Lv. Oakland (St. Marks Hotel) 2:52 p.m.

Southern Pacific

L. G. EBY, Phone Rich. 60.

Bootleggers' Express Arrives

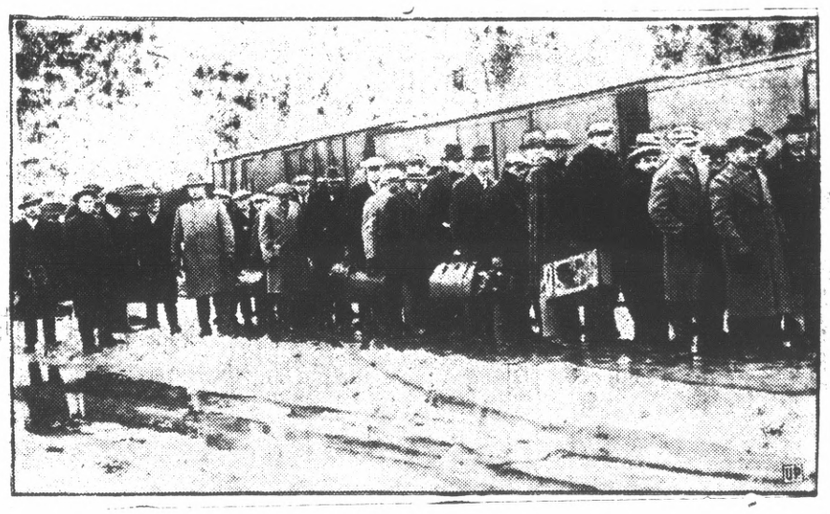

ARRIVAL of 32 convicted bootleggers at North Milwaukee, Wis., after being sentenced for rum selling at Superior, Wis. At left are United States deputy marshals.

Winged Rescuer

AIR MAIL PILOT with his trusted homing pigeon, just before hopping off on regular flight. Because so many pilots have been lost in forced landings in mountainous country the practice of carrying pigeons is gaining favor. The pilot takes his bearings, writes them on a note—and the bird at a 60 mile and hour rate flies back to the airport.

William Barry Leads State War On Old Bedding

The state department of weights and measures is now conducting a "clean up" campaign against second-hand furniture and bedding unfit for human usage, according to William Barry, former Richmond furniture dealer. Barry has his offices in the Furniture Exchange building in San Francisco.

The inspectors are seeing that second-hand furniture and bedding is properly cleaned and labeled before being placed on the market.

Guest Artists At School Concerts

Miss Dorothy Paddock, violinist and Mrs. Ruth H. Emrey pianist will be guest artists at the noon concert to be held at the Roosevelt junior high school at noon today.

25¢

—is the right price to pay for a good tooth paste—

LISTERINE TOOTH PASTE

Large Tube

25¢

Clock Power Of S. P. Enough To Pull Big Train

In the little wheels, weights and springs of 3000 clocks which regulate operations of a great railway is stored power sufficient to haul a heavy passenger train at 60 miles an hour speed, according to S. A. Pope supervisor of time service for Southern Pacific.

More than 3000 clocks used by the company range from the lowly alarm clock which awakens the dining car chef to his responsibility for preparing coffee for the company's patrons, to the highest type precision regulators with which train and enginemen compare watches before leaving terminals.

To operate these clocks a surprising total of power is require in the forms of weights and springs, the motive power for each clock representing an average force of six pounds, or a total of more than nine tons.

The total 'clock power' used by the Southern Pacific is almost equal to the startling pull of one of the company's powerful 170 ton Atlantic type locomotives. It represents sufficient power to haul a train of ten Pullman cars, each weighing 75 tons, at speed of 60 miles an hour on level track.

"The average housewife," Pope said, "who experiences difficulty in keeping one or two family clocks properly on time might well stand aghast at the task of attending our 3000 clocks. Clocks of the highest types are checked every day with signals originating in the government observatory at Washington, and what are known as standard railway clocks are not permitted to vary in excess of five seconds from standard time.'

RAGS WANTED
RECORD-HERALD

L. A. Liquor Runner Killed By Hi-jackers

LOS ANGELES, March 20.—UP—On the eve of his honeymoon, Max Silver, whom police said was a fashionable bootlegger of Hollywood and Beverly Hills, was fatally wounded today by two gunmen who shot him down as he entered the apartment of Arlene Story.

Before he died in Georgia street receiving hospital after a major operation made necessary by two gaping stomach wounds, Silver refused to disclose the identity of his assailants. His bride, Mrs Juanita Silver, also refused all inquiries.

Silver, according to police, said that he had "quit the racket" last Saturday and discharged Miss Story, who took telephone orders to close final details of their connection.

There he was met by the two men who shot him. According to Miss Story the men, believed to have been hijackers, entered her apartment some minutes previous. One displayed a police badge and after eliciting the information that Silver was expected, the girl was bound tightly she said.

When Silver appeared she said she heard an argument between the three, a shot and then Silver running. He staggered into the nearby apartment of the landlady and threw $4000 into her hands. The two intruders escaped.

Removal Of Chopin Body Brings Battle

PARIS, March 20—(U.P.)— The admirers of Frederick Chopin are engaged in a bitter quarrel over the proposal to remove the composer's body from Pere-Lachaise cemetery in Paris where it was buried 79 years ago and take it to his native Poland for reburial.

The suggestion that the body be moved was started by a group led by M. Eduoard Ganche. They wanted the body to lie in state beside the remains of Poland's heroes, Kisciosko, Mickiewicz, Marshal Poniatowski and Slowacki in the Wawel, which is Poland's "Westminster Abbey."

M. Ganche contends that if it were not for strife raging in Poland at the time of Chopin's death, the musician would undoubtedly have been buried there. Instead he died and was buried in Paris, and now a great monument depicting a muse weeping over a silent lyre, stands over his tomb, which is the pilgrimage place of many music lovers.

The principal objection to the removal is that Chopin's ashes have probably completely disappeared. It is further argued that his father was a Frenchman, born at Nancy.

Zoo Placed On Horsemeat Diet

MILWAUKEE, March 20.—UP—Beef having become too expensive, carniverous animals at the zoo here will be fed on juicy horse steaks during the next year it was decided at a recent meeting of the park board. Zoo animals consume 275 pounds of meat each day. The pick of fat, sleek horse stock can be obtained at 5 1-2 cents a pound with a half cent rebate for return of the bones, while beef, even the poorest cuts, which do not especially appeal to the aristocracy of zoo-land, costs from ten cents a pound up.

PEN WOMEN OF BAY PLAN TOUR

The San Francisco branch, League of American Pen Women will embark this summer on an adventure—one on which they hope to have the championship of scores of members of other branches of the organization as well as men and women from all parts of the United States.

On July 20, the members of San Francisco branch and their friends will sail from New York on the palatial liner "Samaria" for the first pilgrimage to the literary and cultural shrines of Europe, ever conducted by an American Pen Women's organization. Their itinerary includes a special audience with President Herbert Hoover in Washington, D. C., and a reception by the National League. Arrangements are now being negotiated to have the party received by many of the leading writers and journalists of the Old World, which includes Scotland, England, Holland Belgium, Germany, Italy, France, Switzerland, Ireland and Spain. The pilgrims will return to New York, September 8.

To See Tennis

They plan on attending the international tennis matches and see the very distinguished member of San Francisco branch, Miss Helen Wills, in action, also the production in Venice of the latest opera of Mary Carr Moore, internationally known composer, a member of the Pen Women, who hopes to accompany the party.

Mrs. Francis H. Redewill, president of San Francisco branch, and herself a distinguished musician and linguist, who has spent many years abroad will personally lead the group.

Men and women, who wish to avail themselves of this opportunity, for an inexpensive and delightful excursion should write the Secretary of San Francisco branch, Ida Mathis Brothers, 1145 Russ Building, San Francisco as early as possible as reservations made now insures the best accomodations.

Essay Contest

The essay contest being launched in connection with the pilgrimage will close June first. Two themes have been assigned. Those who have already visited Europe will write on "The Literary and Cultured Shrines of Europe." Those who have never before been abroad will take as their topic, "What I Hope To See In Europe." Anyone making the pilgrimage is eligible to enter the contest. Mail manuscripts to the secretary. The prize will be $100 given by the San Francisco branch.

Local clubs are very much interested in the project and are heartily co-operating with this, the first pilgrimage of it's kind ever launched on the Pacific coast. The Federated clubs of Richmond have been advised of this cultural travel tour and feel that it is an educational advancement, another step in the field of clubdom.

New Ideas For Education Told Kiwanis Club

That educators are steadfastly striving to improve the education to the extent of inculcating love of home and country was the statement made before the members of the Richmond Kiwanis club yesterday by Richard Werner of the San Jose Teachers' College. Proper vocational guidance to aid boys and girls in pursuing their careers after leaving school is being sought in the schools, he declared.

F. C. Shallenberger, principal of the Roosevelt junior high school was chairman of the day.

Parson Scores Hosiery Display

LONDON, March 20.—UP—Artifical legs for the display of silk stockings in shop windows are a menance to public morals, in the opinion of the Rev. P. Y. Knight, vicar of the village of Rychope, near Sunderland. When the vicar gazed upon a display in the shop of the local draper, he paid the draper the price of the legs, on condition that they be taken from the window and burned.

Footprints Of Criminals Taken

CEYLON, March 20.—UP—Footprints are now being used here like fingerprints, to detect crime. Every dangerous criminal, cattle thief and ordinary robber is "foot printed" before being released from prison. The official records already contain 54 such prints.

Guards The Skies

MRS. U. S. McQUEEN, wearing her badge, which singles her out as the first of her sex to hold a job patrolling the skies, so that municipal laws of Beverly Hills, affecting aviation, may be enforced.

Cadet Officer Held Best Shot

ROGER TAYLER, cadet lieutenant in R. O. T. C. at the University of Missouri who was awarded national intercollegiate shooting championship by scoring 577 out of a possible 600 points. He has annexed 19 medals for his proficiency with a rifle.

Bronze Age Urns Found In Scotland

COWDENBEATH Scotland March 20. (U.P.)—After four days of scientific explorations archaeological experts recently unearthed five cinerary urns of the Bronze Age. The urns contain cremated human bones interred 800 years B. C. Both bones and urns have been placed in a Glasgow museum.

School nurse says all girls should know this

TALKING to a roomful of high school girls on personal hygiene, an experienced district nurse said: "One of the basic rules of health for girls is to keep the system functioning naturally at all times. Normal exercise and diet habits should be encouraged. But when necessary there's no harm in taking nujol, since it works mechanically and can't disturb the normal functions of any organ of the body. Particularly with girls, there are times when nujol should always be taken. Take a spoonful every night for a few days. It's a thoroughly safe and harmless method. It won't cause distress or gas pains or griping." Nujol is different from any other substance. It contains no drugs or medicine. It can be taken safely no matter how you are feeling because it is so pure and harmless, and works so easily. Every woman should keep a bottle on hand. Every druggist has this remarkable substance. Get the genuine.

DEATH VALLEY SCOTTY HAS TELEPHONE

TONOPAH, Nev., March 20 (U.P.) For the first time, Death Valley Scotty's famous ranch in Grapevine canyon is hooked up with the outside world by telephone.

"It's mighty convenient," says Scotty. "Not long ago my favorite mule was sick and if the phone had been working I would have had a specialist out from the coast. I nearly lost the best animal in my string."

When the Bullfrog railroad recently abandoned its line between Goldfield and Beatty, Albert Johnson, Chicago multi-millionaire, who is building a million dollar "shack" on the ranch and installing a $35,000 pipe organ to entertain Scotty and his mules, purchased the wire and poles and established a phone service from the ranch to Goldfield, where it connects with long distance.

Johnson divides his time between Chicago and the ranch and he says "I need it when I am away to confer with Scotty on important matters."

Johnson has already spent a million dollars on the "shack" and other improvements including miniature lakes, pipe lines, electric power lines, a palace for the mules, ice plant and costly furniture for the "shack" brought in from all parts of the world, and is well started on the second million.

What it is all for is as much a mystery today as it was three years ago. Both Johnson and Scotty declare it is not a money-making scheme.

READ IT FIRST IN
THE RECORD-HERALD

SHORT SKIRTS BANNED BY MAYOR

NAPLES, March 20.—UP—Immodest and daring dresses for women, which have called forth so many stern reproofs from the Pope and bishops of Italy, will not be seen in at least one commune in this country.

The Podesta (Mayor) of Cotrone in south Italy, evidently having concluded that requests and exhortations are useless to influence women from dressing as they wish, has announced imprisonment and fine for immodest dressers and has affixed to the walls of his town an edict which runs:

"It is hereby forbidden within the limits of the Commune of Cotrone for women to wear dresses which, either on account of their excessive shortness, or for having the neck cut too low, or for exposing bare arms, are to be considered immodest. Any woman disobeying the terms of this decree will be punished with not less than five days' imprisonment and a fine."

The women of Cotrone are up in arms against their mayor, who they declare, has assumed powers which the law does not give him.

The women of Cotrone are also indignant at being held up to scorn and ridicule by the inhabitants of other Italian cities, and a lively agitation against the rash official is growing.

The mayor, however, cites a dozen existing laws and municipal regulations in the preamble to his decree, which supporters of his methods declare prove him to be acting entirely within his powers.

The Vatican organ "Il Osservatore Romano" has warmly praised the action taken by the mayor.

ROOFLESS

Oh How Good My Food Tastes!

FIT GUARANTEED

Roofless Plates ½ Price

are guaranteed to stick-tight in any mouth, and we solicit hard-to-fit mouths where the palate is hard or the bite close. Special Flex-O-Tite lining forms a suction that grips tight at all times. Whether you are eating, talking, laughing or sneezing.

BITE OR CHEW ANYTHING.

WHALEBONE RUBBER PLATES

Claimed to be the best plate ever made at a nominal price. Perfect Fit Guaranteed $6.50

PLATES Relined $3.50

Non-Breakable Plates

The latest thing in plate making. Reproduces nature's rose-pink gums. Not a rubber plate. Not a vulcanite plate. We fully guarantee them. WERE $50. Now $25.

GOLD CROWN and BRIDGE WORK.... $4.00

Fillings as low as.....$1

Guaranteed Painless Extracting

EXAMINATION FREE:

Telephone Oakland 3883

DR. MASON

1330 Washington St.

Cor. 14th St., Upstairs

OAKLAND

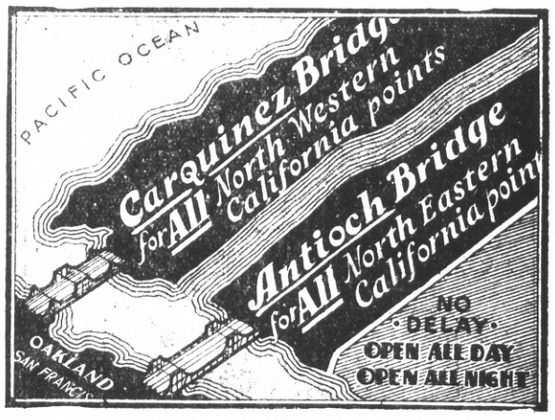

PAINT NOW!

YOU WILL SAVE MONEY BUYING PAINT AND WALL PAPER HERE

Kalsomine Tints, per lb. 8c

$1.30 Floor Varnish, quart $1.00

$1.25 Varnish Stain, quart 95c

$2.00 Green Roof or Fence Paint, per gallon $1.75

Buy Wall Paper from us and we will trim it for you.

RICHMOND PAINT AND WALLPAPER CO.

1211 Macdonald Avenue Phone Richmond 1757

SPORTS

LEGION JUNIOR BASEBALL LEAGUE HERE DISCUSSED

30 TEAMS MAY BE ENTERED IN LOOP

Final plans for the formation of an American Legion junior baseball league in Richmond for the national championship matches will be discussed at a special meeting to be held in the Richmond Legion post baseball committee here Monday night at five o'clock.

Last night members of the group gathered at the Memorial hall to discuss plans for the formation of the league.

It is expected that when the meeting is called next Monday night representatives of the teams to enter the league will be present.

There are prospects for one of the biggest leagues in Richmond since the Legion took the junior baseball teams under supervision, according to a report made yesterday.

Last year there were 21 teams entered in the league here. It is expected that more than 30 teams will be entered this year.

The league is expected to start about April 1, it was reported.

Members of the Legion committee include Harry Burt, Chick Autrey, H. Bradley, F. C. Shallenberger, J. J. Barry, John Miller and George Hight.

High Nine Will Meet San Leandro

The Richmond high school baseball team will meet the San Leandro nine here tomorrow afternoon at the San Pablo diamond according to an announcement made yesterday.

The San Leandro team has a good lineup this year, it was reported, and a first class game can be expected.

Accamazzo will be on the mound for the local boys and Rosano will don the iron mask.

Dunleavy Loses In Amateur Bout

William Dunleavy was eliminated from the semi-finals of the amateur boxing tryouts in S. F. recently. He lost to Al Romo of the Craft club in a close contest. Lack of experience on the part of the local boy kept him from finishing in the finals.

Your Clothes
cleaned and pressed the modern way hats a specialty. C. O. D Cleaners, phone Richmond 683. Cleanatorium, phone Richmond 460.

Favored In Annual Crew Race

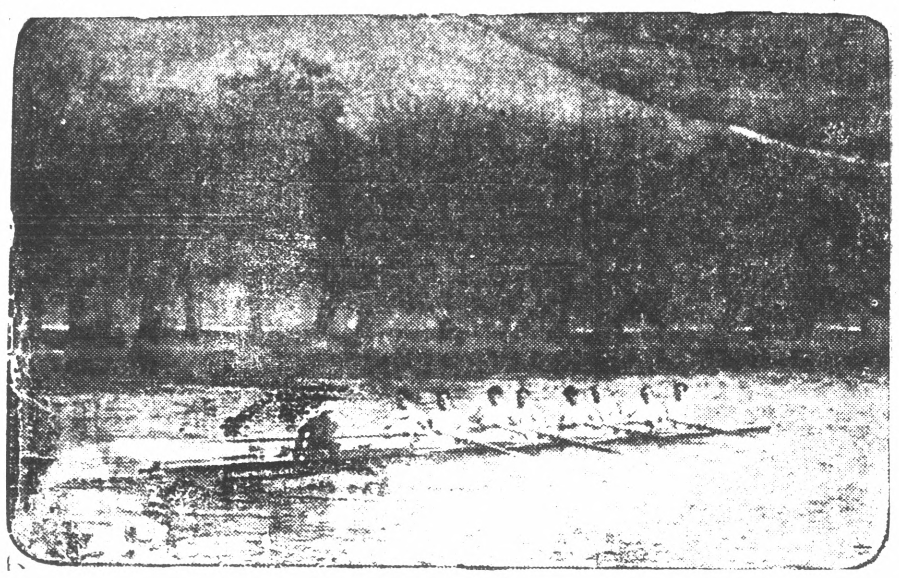

CAMBRIDGE UNIVERSITY crew, training on the Thames for the annual race with Oxford. The Light Blue is again on the best end of the odds, having won for five consecutive years.

After Long Trek

A. W. NORTH of New York and his 14 year old son, Robert, photographed at Winnipeg after a snowshoe tramp of 800 miles from Hudson, Ont., the wilderness of Ontario and Manitoba.

TOUGH TENNIS CONTESTANTS MEET

Play in the Edith Tough Tennis trophy matches for girls under 16 years of age is progressing rapidly, according to Mrs. Ruth Healy who is in charge of the matches.

Results in the games played yesterday were as follows:

Vernette Ciabiattari defeated Bona Salle 6-3, 6-2.

Marjory Miller defeated Ruth Goddard 6-3 6-4.

Claire Smith defeated Constatina Fiderio 8-6, 7-5.

Violet Hall defeated Julia Sloat 6-0, 6-2

Clubs Prepare To Rent Range On Skow Ranch

Arrangements for the leasing of land on the upper Skow ranch as a target range were made by representatives of Eastbay gun clubs at a meeting of the Richmond National Rifle club in Woodmen hall last night.

Plans for incorporating were also discussed. Constitution and by-laws for the organization are being prepared. Seven gun clubs are now interested in the project: Richmond National, Albany, Richmond Sportsmen, Pabco, East Bay, Melrose and Berkeley. A number of improvements for the range are being planned.

Richmond Lion Golfers Will Play Today

Seven Richmond golfers will don plus fours, oil their mashies and journey to the Castlewood golf course today to uphold the honor of the Richmond den of Lions.

The annual matches for Lion golfers of the Eastbay regions will be played at the club today and Richmond has a good chance of coming out on top of the meet.

M. E. Hazelton, Clinton Smith, Dr. L. A. Hewitt, Dr. L. H. Fraser, Ray Dietterle, Fred Caudle and Eddie Burg will represent the local club at the matches.

DRUNK FINED

Charles G. Ives was fined $20 and given 90 day suspended jail sentence when he appeared before Police Judge C. A. Odell yesterday on a drunk charge.

HOOVER ASKED FARM AID VIEWS

WASHINGTON, March 20.—UP—The strength of President Hoover's position was demonstrated practically today when he received an appeal from House farm leaders to outline more specifically his plans for agricultural relief legislation in advance of his message to the special session.

Congressional committees will begin next week to consider farm relief, they are seeking the president's guidance in drafting a measure.

The missionary who brought the appeal was Representative Dickinson of Iowa, head of the once powerful and militant house bloc, leader in the fight for the McNary-Haugen bill and it's equalization fee and preconvention supporter of Frank Lowden against Herbert Hoover.

Dickinson suggested to the president that Secretary of Agriculture Hyde, interpret the Hoover farm relief views when he appears next Monday before the senate Agricultural committee which at that time will begin hearings on farm relief legislation.

The Iowa member expressed himself after the conference today as hopeful this would be done, but it was explained later at the White House that President Hoover is opposed, on the Farm relief as well as traffic revision, to directing the form of legislation, and it was indicated Hyde would do nothing more than review the president's position as outlined in his acceptance speech and his St. Louis address.

This does not mean, however, that the president will not have a good deal to do with the form of legislation. But he will let farm leaders work out their own ideas and then suggest any changes in conferences with them.

READ IT FIRST IN THE THE RECORD-HERALD

Hope For Phillies

MANAGER BERT SHOTTE (left) with Coaches O'Rourke and Hunter, believe the material they are training at Winter Haven, Fla., will be able to escape from eight place, long a summer haven for the Philadelphia Nationals.

U. C. Babes Win Over High Nine

The Richmond high school baseball team yesterday went down to defeat before the California Frosh team at Berkeley by a score of 12 to 0.

Lack of practice on the part of the local boys told the tale. Only one hit was made by the local boys when Heise subbed for Roundtree in the ninth inning and made a short single.

Joe Viano started for the Richmond team and in the first inning was as wild as the well known March hare. He allowed five runs. Accamazzo then took the mound and he was wilder than Viano.

Coach Ivan Hill then picked on Doyle Taylor who finished the game and held the Frosh in check.

The Richmond lineup included Viano, Accamazzo, Taylor pitchers Rosano, c; Roundtree 1b; Pinto 2b; Gordon ss; Page 3b; Clark lf; San Miguel cf and Goldsworthy rf.

Burns, Bruden Fight To Draw

SAN FRANCISCO, March 20.—UP—A ten round draw was fought here tonight with Young Johnny Burns of San Francisco and Herman Bruden of Los Angeles, light-heavyweight.

Babe Anderson Beats J. Duffy

OAKLAND, March 20.—UP—Babe Anderson, San Jose middleweight knocked out Jimmy Duffy, in the third round of a scheduled ten round bout here tonight. Duffy had just knocked down Anderson for a nine count when the San Jose boy rose and slipped over the final punch to Duffy's jaw.

Priston Ready To Meet Carter Friday Night

Johnny Priston and Jimmy Carter, who will meet in a 10 round brawl at the El Cerrito Athletic club tomorrow night have finished training. Both boys have been working out in a San Francisco gymnasium.

In the semi-windup Joe Andrianson and Tiger Parks will mix. The two recently fought a good draw in Vallejo.

Several good preliminary bouts have been arranged for the night.

New Duck Bill In State Senate

SACRAMENTO, March 2.—UP—Restriction of days for duck hunting from seven to three a week was favorably recommended by the assembly fish and game committee today. This measure by Senator Ralph E. Swing of San Bernardino, has already passed the senate. It would permit hunting only on Wednesday, Saturday, Sunday, holidays and opening and closing days of the season.

FOUR GAMES IN BALL LEAGUE PLAYED

Four baseball games in the Class "A" and "B" leagues of the Richmond elementary schools were played off yesterday under the direction of Mrs. Ruth Hesbol Healy, director of physical education for the Richmond elementary schools.

In the Class "A" league the Fairmont school boys defeated the Grant boys by a score of 6 to 5. The Fairmont school girls walloped the Grant girls 16 to 12 in a second game.

In the Class "B" league the Stege boys defeated the Washington boys by a score of 5 to 1 and the Stege girls defeated the Washington girls by a score of 12 to 2 in a walkaway.

Other games in the league will be played today.

Car Hits Deer; Damages $100

BARABOO, Wis., March 20.—UP—Fiction has it that the deer is a speedy animal but during the past three months motorists have run down and killed two large bucks in this vicinity. In one instance more than $100 damage was done to the automobile. The animals weighed over 250 pounds and carried seven pronged antlers. Both accidents occured near the Wisconsin Dells, noted for the rugged wildness of its terrain.

Y. L. I. Cagers To Meet Berkeley In Eastbay League

The Richmond Y. L. I. basketball team will meet the Berkeley Y. L. I. team tonight at the Berkeley court in the Eastbay Y. L. I. league.

The local lineup will include Helen Maloney and "Sis" Desmond, forwards; Mary Cately and Irene Carey, centers; Helen Gately and Agnes Ring, guards and Gertrude Carey, Louise Novarini and Eleanor Hurley substitutes.

—And the Worst is Yet to Come

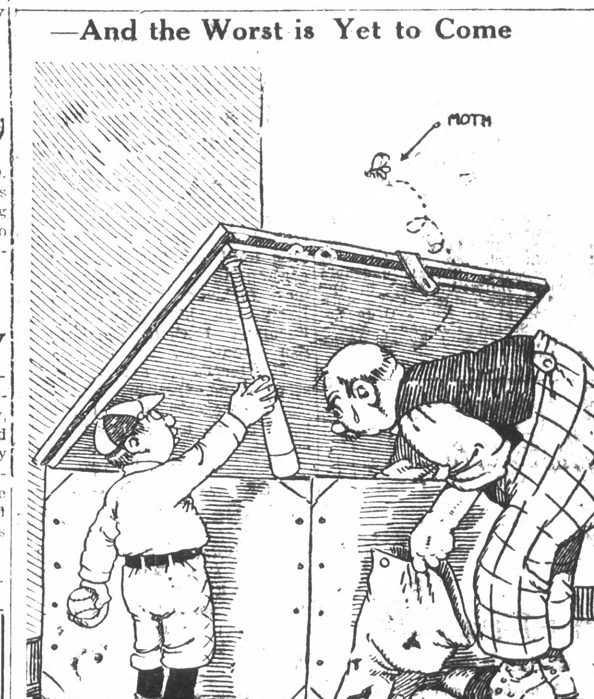

ANNOUNCING

OUR 1930 ON-TO-EUROPE CLUB

A new travel plan devised by this bank whereby you can take a glorious trip to Europe and a tour of the Continent at a remarkably low cost, and perhaps, entirely *free.*

You will want to know more about this wonderful plan—the itineraries—the ship—the tour—the rules and the cost—and of course, *all about the free trips.*

Write for our explanatory booklet, or ask the officer of any branch to tell you about this remarkable club.

American Trust Company
Merger of Mercantile Trust Company of California and the American Bank
Since 1854
Commercial · Savings · Trust · Investments
Foreign · Safe Deposit
RICHMOND BRANCH—Tenth and Macdonald Avenue
BRANCHES—Pt. Richmond—Twenty-third and Macdonald.
Member Federal Reserve System
Head Office San Francisco

—RAGS WANTED—
RECORD HERALD

Relieve Coughs, Colds, Headache, Rheumatism and All Aches and Pains with MUSTEROLE WILL NOT BLISTER
All druggists—35c and 65c jars and tubes. Children's Musterole (milder form) 35c.
Better than a Mustard Plaster

Zonite For pyorrhea
For prevention against gum infections, use Zonite, the new powerful antiseptic. Also guards against colds, coughs and more serious diseases of nose and throat.

TRUSSES—BELTS—BRACES
ARCH SUPPORTS
PETERSON SURGICAL CO.
19th and San Pablo Ave.
OAKLAND

DOROTHY DARNIT

By Charles McManus

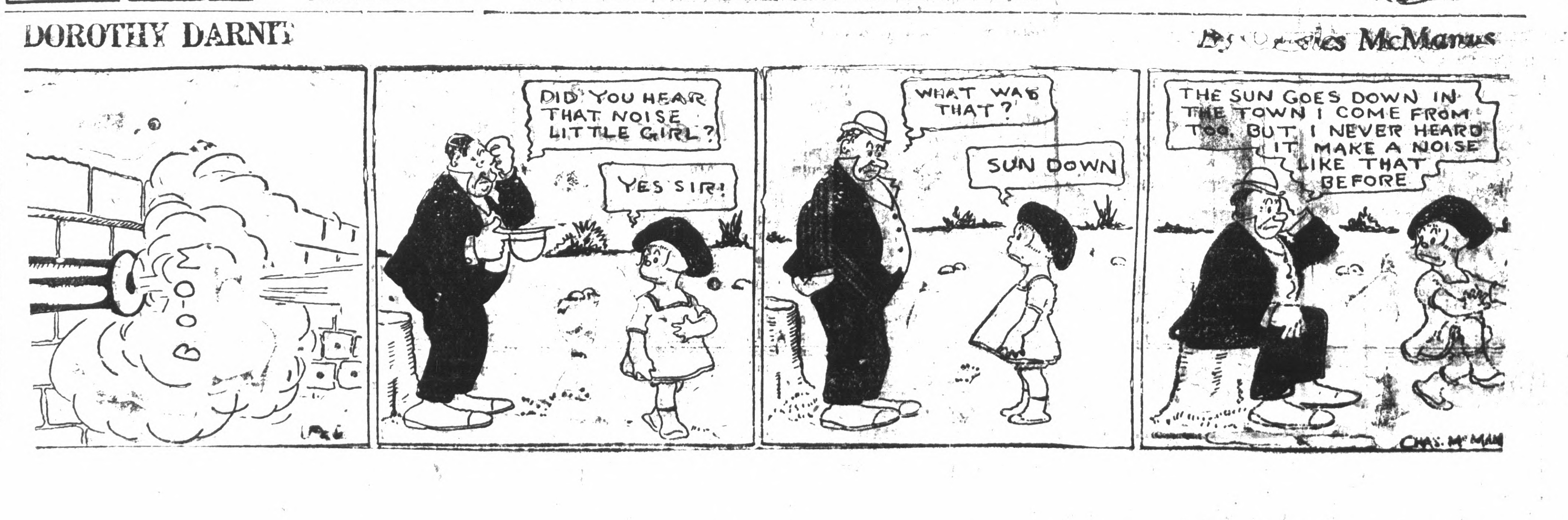

Advertising Rates

CLASSIFIED ADVERTISING RATES

2c Per Word Per Day
Minimum Charge 25c

CLASSIFIED INDEX:

1. Lodges and Meeting Notices
2. Lost and Found.
3. Special Notice—Personals.
4. Help Wanted—Situations, Wanted.
5. Automobiles.
6. Business Directory.
7. Business Opportunities, Investments.
8. For Rent—Rooms, Houses, Lost and Found.
9. For Sale—Miscellaneous.
10. Wanted—Miscellaneous.
11. Real Estate for Sale.

1.—Lodge and Meeting Notices

KNIGHTS OF PYTHIAS — Richmond Lodge, No. 13 meets every Wednesday night at K. of P. hall, 5th St. near Macdonald. Visitors always welcome. H. C. Donnelly, C. C.; F. G. Blackhart, K. of R. and S.

ST. ANDREW'S SOCIETY — of Richmond and District —Meets second and fourth Wednesday at 8 p. m. in Richmond Club House. Scottish visitors are always welcome. Pres. W. J. MacDonald, 2217 Nevin ave. Phone Rich. 1553. See Geo Smith, 1831 Roosevelt avenue.

RICH. AERIE NO. 854 F. O. E. meets every Tuesday at 8 p. m. at the W. O. W. hall, 7th Macdonald. Felix Baptisti, W. P. Phone Rich. 1008 W. W. McChristian, Secry. Phone Rich. 1085. A. G. O'Loan, 2031 Barrett Avenue, Phone Rich 443.

8—For Rent—Rooms, Homes, Apartments, Flats.

FOR RENT — 4-ROOM HOUSE. Rent $16.00 to right party. 441 19th St. Key at 448 19th St. 3 10 2t

FOR RENT—3-ROOM APT., lights water and garage. 614-17th St. 3 15 6t.

FOR RENT—SUNNY 3 AND 4-room flats. Newly decorated. Spick and span. $15 and $18. 216 Standard Ave. 3 19 6t.

FOR RENT—2 and 3 ROOM FURNISHED apts. Light, water included. Large front room, hot and cold water. Mrs. Chancelet, 227-16th St. Phone Rich. 819-W. 3 20 12t.

FOR RENT—3 ROOM UPPER flat, furnished, garage, water, $20.00. Two room cottage furnished garage, water. $12.00. Corner 19th and Burbeck. 3-2-.6t

FOR RENT — SUNNY 5-ROOM flat in good condition, with garage, $20.00. Key at Grocery 6th and Florida. 2 24 6t.

FOR RENT — 5-ROOM HOUSE with high basement and garage $25.00. 229 S. 4th St. Key at Grocery, 6th and Florida. 2-24-6t.

FOR RENT—MODERN 4-ROOM unfurnished cottage with garage 152-12th St. 2 24 6t.

FOR SALE OR EXCHANGE— 5 lots in San Francisco will exchange for lots in Richmond. Address owner W. B. Penland, 2123 Clinton Ave., Richmond. 2-24-3t.

11—Real Estate For Sale

Paulsen's TIPS!

FOR SALE OR LEASE
25 ft. lot on 17th St. next to the Santa Fe Track. Sale price $700 or lease $5.00 a month.

6 ROOM HOUSE—FINE LOCATION—$3500
Has hardwood floors, fireplace, three bedrooms, 1½ lots. High and dry. Garage. Shrubbery. Fences and outhouses. An exceptional buy. Easy terms.

4 ROOM HOUSE CLOSE IN $2900
Neat, modern bungalow, large lot, garage, fireplace, lawn. About three blocks from Macdonald. $350 down.

12TH ST. HOME—ONLY $3750.
Well built 5-room home. Rustic finish and in good condition. Garage. High and dry. 40-ft. lot. Good neighborhood north of Macdonald. $450 down—$37.50 a month.

PAULSEN REALTY SERVICE REALTORS
California Theatre Building
Telephone Richmond 825
Night Phone Richmond 2611-J

Exchange for Richmond or Berkeley

80 acres, 50 in alfalfa, balance ready for cotton or alfalfa. This is some of the choicest land in San Joaquin Valley. House, barn, tractor, and farming implements. Can lease for long term, if you don't want to live on farm. Land will produce 1000 lbs. of cotton per acre. With cotton 21 1-2cts. per lb., and alfalfa $20 per ton, makes this a very attractive property. Want residence, or apartment, will give splendid deal, clear for clear, or will assume, or take back mortgage for difference. This property will stand the closest investigation. Don't submit junk, or overpriced property. No agents.

E. J. CRANDALL,
With: CLAUDE E. CLARK CO.
715 Macdonald Ave.,
Richmond, California.

FOR RENT—FURNISHED 3-ROOM house and one seven room house, Inquire 712 Macdonald Ave. 2 2 6t.

WATSON'S BARGAINS

50 Ft. lot on 31st Sa. $475.00
50 Ft. lot on 41st St. $550.00
50 Ft. lot on 42nd St. $750.00
1202 Macdonald Ave.,
Phone Rich. 180

11—Real Estate For Sale

CHEAPEST LOT IN TOWN

Corner Costa and 20th St. 30x100 clear. For sale terms. See it then write Fred J. Horlach, 900 Bay St., San Francisco. 3 17 12t.

FOR SALE—75x100 FT. ON 33rd St. 250 ft. south Clinton Ave. Price $1050. Harry Pulse, 915 Macdonald. 3 14 2t.

FOR SALE — 5-ROOM MODERN stucco house, garage. Cor. lot 40x90. $500 less than cost. No down payment if security is given for equity. 2103 Barrett avenue. 3-30-12t.

MISSCELANEOUS

BOARD AND ROOM—262-11th St. Phone 1557-R. 3 14 6t.

11—Real Estate For Sale

Another Opportunity

A new two story six room and a five room house that must be sold. These houses, of English type, are well built, beautifully finished, flue for furnace connection, double garage, lot 50x115, fully restricted property. Close to transportation.

6 room $5150.00
5 room $4850.00

Terms to suit can be arranged

M. A. HAYS COMPANY
REALTORS
OFFICES
2216 Macdonald Avenue
Rich. 898
476 San Pablo Avenue
Rich. 1464
Tulare and Barrett Aves.
Rich. 854
Oakland and San Francisco.

E. B. Bull Company
SPECIALISTS
Business and Industrial Properties
General Real Estate
Insurance

—Realtors—
Members
Richmond Real Estate Board
California Real Estate Association
National Real Estate Association

Builders and Investors Please Note

6 beautifully located lots on 26th, near Barrett must be sold at a sacrifice price during the next few days.

2 lots on 30th, near Grant for short time only—$800. This good building site—Good location.

We have several other great bargains in lots. Come in and talk to us about them.

PLATE, VAUGHAN & METZ
REALTORS
INSURANCE & LOANS
916 Macdonald Avenue

9—FOR SALE— Miscellaneous

RADIOLA 25—EQUIPPED WITH indoor aerial and Philco charger, in good condition, just plug into your electric light socket, a bargain for some one at $54. Address Box "M G" care of Record-Herald. 1 17 tf.

COATS, DRESSES, FURS and fur coats. Factory samples, sizes 14 to 54. Huge stock, Dow's Wholesale Rms. 133 Kearney, nr. Sutter. Rm. 306. S. F. 9-1-tf

FERTALIZE your lawn and shrubs with sheep manure. 75c per sack, delivered. Phone Rich. 2097-W 3-8-6t

Wanted!

GIRL DESIRES STEADY OFFICE work, 4 years general experience, knowledge of books, typing, comptometer, start at $80. Address Box "E. P." care Record-Herald. 2 27 tf.

PAINTING, PAPERHANGING, TINTING Day or contract First class work. Very reasonable. Small jobs a specialty. G. H. Brentner, 2123 Roosevelt Ave. Phone Richmond 1973-M.

PIANO TUNING

D. F. Bell the well known piano tuner from Berkeley will be in Richmond Tuesday and Wednesday, leave orders with Mrs. Frederick M. Smith, Phone 2230-W, or with Miss Vestal. Phone 58 3 19 2t.

HEMSTITCHING

Hemstiching done promptly by competent operator at regular prices, 5c yd. for cotton; 10c for silk. Singer Sewing Machine Shop. 267-10th St. 3 20 6t

IF YOU HAVE TROUBLE WITH YOUR
Automobile Electrical System
call
JOE'S BATTERY SHOP
Telephone Rich. 1450
1325 Macdonald Ave.

11—Real Estate For Sale

4 NEW BUNGALOWS ON CLINTON BOULEVARD
(70 FEET WIDE)

These very desirable bungalows of five rooms and breakfast nook are constructed with the best of material by expert craftsmen.

They contain everything that the most fastidious person would desire in a modern up-to-date home.

They are situated in one of the most desirable locations in Richmond, with an assured future increase in value of the land. This is important.

The price is only $5500 and can be had upon very attractive terms.

See them and you will like 'em.

BURG BROS. INC.
RICHMOND PIONEER REALTORS
Burg Building
23rd and Macdonald—Phone 730

Now Is The Time To Buy
Real Estate in Richmond, Either a Home Or As An Investment

Macdonald Avenue is now and will always remain the Main bus'ness street. I have several large lots only one, two and three blocks from it on both sides between 6th and 16th streets. Buy one and I will build a home to suit you, and sell it to you on easy terms, or cheap, for cash. Save time by walking to and from your work. They are sure to increase in value. This kind of property has made the greatest fortunes for many conservative investors.

A SPECIAL OFFERING

Owner having moved old house off of lot 50x112½ it now has gas, water and sewer mains in from front to back; also a good garage. Some fruit trees in back yard and two large palm trees in front yard. Located on 17th St. North, 2 blocks from Macdonald avenue. Price very low as owner needs money. Come and let me show you this lot and I will surprise at the low price.

50x112½ So. Side of Bissell between 14 and 15 Streets.
75x112½ West side of 14th Street, near Bissell Ave.
75x112½ Northwest corner of 14th and Chanslor Avenue.
75x112½ East Side of 13th, between Bissell and Chanslor. Fine location for apartment house, or for 2 residences.

GEO. W. McPHERSON Real Estate Insurance Licensed Broker
Exclusive agent for the Overland Tract
607 Macdonald Avenue Richmond, Calif.

TILDEN LUMBER CO.
E. M. TILDEN, *President*
PRICE :-: QUALITY :-: SERVICE
OFFICE AND MILL
15th and NEVIN, RICHMOND, CALIF.
PHONE RICHMOND 81
Yards: Oakland, Berkeley, Richmond, Crockett

7—Business Opportunities, Investments

ZEB KNOTT
Certain-Teed Paints, Varnishes and Enamels.
All Grades of Wall Paper
PAINTING AND PAPER HANGING
319 North Seventh Street
ALL WORK GUARANTEED

"LET MAYER DO IT" IF YOU want your old suit made like new. Phone 452; cleaning, mending, repairing, or pressing. Work called for and delivered. Mayer's American Cleaning Works, 1116 Macdonald Avenue 4 11 tf

LOS ANGELES, CALIFORNIA
HOTEL LEE
WM. B. CLARK, PROPRIETOR
SOUTH AT FIGUEROA ST.
Phones 70743

Service, not unlike a well appointed, generously conducted home, without ostentation.

Commercial-Residential
Location central and unexcelled. Modern, European

Rates $1.50 without Bath, $3.00 Up with Bath

William Best Clark,
Proprietor

GARAGE ADJACENT

Sales People Wanted

Wanted, sales people for day or evening work placing MAJESTIC radios in homes of prospective buyers. No obligation to buy, Excellent pay. Call and see us. The Majestic Radio Shop, 1529 Macdonald Ave. 3 27 6t

Read It First In RECORD-HERALD

THE BEST IS NONE TOO GOOD
That's Why We Recommend
KELLY SPRINGFIELD TIRES
Cost No More Than Other TIRES
JOHNSON
TIRE SERVICE
LUD JOHNSON
262 Fourteenth Street

FURRIERS

Remodeling and repairing. Fur collars and cuffs to match your coats, Richmond Fur Shoppe, phone Richmond 473, 602 Macdonald avenue. 1 26 tf.

HOTELS

A MERCHANTS LUNCH UNEXcelled any where, served in our Coffee Shoppe 50c; Dining room, 85c. Permanent rates upon application. New Hotel Carquinez.

HARDWARE

FISHING TACKEL — —Everything for fishing, golf, tennis, the hunter and the athlete. Armstead's General Hardware, 734 Macdonald, Phone 30.

G. Winifred Stidham
Insurance-Loans-Conveyancing
210 Washington Avenue
Telephones 868 or 920

OAKLAND Shopping Guide for Richmond People
"Visit These Stores When In Oakland"

Amusements

JUST FOR FUN
HADES CAFE —Dine, Dance, French and Italian dinner specialties. 464-19th st., Oakland. M. Marbin, Prop.

Furniture

WICKER furn. repairing, stained cane seats; baby carriages. Western Wicker Works, 3135 San Pablo ave.

Bicycles

COLUMBIA, Pierce, Cadillac, Hartford. Bicycle and motorcycle repairing. Lowest prices C. F. Solomonson, 172 12th st., Oakland

All Purpose Paints

OIL PAINTS $1.00 per gallon Regular Price $2.00. Cut Rate Army & Navy Store, 615 Washington St. H. Alexander, prop.

Baby Chicks

Thorobred Stock Lowest prices Lyon & Buckeye Brooders, Garfinkles, 623 Washington St., Oakland.

Jazz Piano

Tune In On KLX every night—7:30 to 8:30 EDNA FISHER, artist, presented by CHRISTENSEN, School of Popular Music, (established 1903) 3847 Telegraph Ave. Phone Piedmont 1624.

Wallpaper and Paint

WALLPAPER SALE — 100,000 ROLLS: 2000 rolls sidewall 2c roll(with border at 5c yd.) 100 patterns at 5c to 15c roll; 200 patterns at 15c to 50c roll; 30,000 rolls 30-inch tapestries, etc., at 10c to 50c roll; Varnish tile, 20c roll; Special ceiling, 5c roll; big selection of Breakfast room designs. Dry wallpaper paste 12½c lb. Special prices on bundle lots of sidewall.
Flat white $1.95 gal, white enamel $1.95 gal; Floor enamel $2.40 gal., Graydrab paint (about 50 gals. in 3 shades) 90c gal. Outside white $1.35 gal.
D. J. CANTY CO.
958 16th St.—Oak 6967
(1 Block west of Market street) Oakland

Office Furniture

Desks - CHAIRS-TABLES-FILES Bought and Sold. Parish Desk Exchange, 563-11th St., near Clay.

Musical Goods

FREE SAX & CLARINET REEDS. Buy one and get one free. Broadway Music House 1911 Broadway, Capwell's Block. Buy-Sell-Exchange. New and Used Musical Instruments. Next door to Hades.

Picture Frames

All Sizes to 11 by 14 inches, Glass included. $1.00 each. SAAKE'S Cor. 16th & Clay, Oakland.

Shoe Repairing

GRAYS SHOE FACTORY Specials, PANCO and COMPO Half soles for men and boys, 98c, Men's Leather Half Soles $1.00, Ladies' Leather Half Soles 75c, Ladies' leather Heels 25c & 35c Ladies Rubber Heels 25c, Mens' & Boys' Rubber heels 25c REMEMBER OUR PRICES ARE ALWAYS LOWEST. Gray's Shoe Factory 1608 San Pablo Ave., Oakland, Calif. Established 24 years.

Chesterfield Suites

Buy direct from the Factory and save. 3 PIECE MOHAIR CHESTERFIELD SUITE $95. $10 DOWN, NO INTEREST. Royal Upholstery Company, 1314 Clay street, Oakland

Chesterfield Sets

With or without beds. Easy terms. No red tape. Bell Chesterfield Bed Co., 572 14th street, Oakland.

Business Colleges

THE MARION MADSEN SCHOOL for business training, 532 Sixteenth st., Oakland, California. Phone Lakeside 7310.

GALLAGHER-MARSH. The school that trains each student individually. 530 17th st., Oakland, California Phone Oakland 1453.

Herbalists

FRANK WONG HIM. Leading herbalist. 1427 Market st. Oakland. Telephone Oakland 4735. "Herbs for Every Ill."

DON WOO
HERB Specialist. All ailments. Consultation free. 663 12th st., near Grove, Phone Oakland 4224.

DR. WONG HIM 2031 Webster st., Oakland. Office hours 10 a. m. to 1 p. m. 2 to 6 p. m. Phone Lakeside 429

Mattresses

BEAR MATTRESS CO.
MATTRESSES made over, $3. New covers $2.50 and up. Day service. 3227 Filbert st., near San Pablo ave. Piedmont 3338.

Wicker Furniture

Repaired - Recolored - Reupholstered, Prices quoted. Art Rattan Works, East 12th St. & 24th Avenue, Phone Fruitvale 4177.

Rug Weaving

A. B. C. CARPET CLEANERS. Carpets washed on the floor. Revives colors, kills moths and disease germs. 6701-3 San Pablo Ave. Phone Humboldt 5946, Oakland.

Luggage

LEATHER GOODS of All Kinds Repairing and Specialty work Dog Supplies. W. A. HERMLE, 1024 Broadway, Oakland.

Eye Specialist

EYES TESTED — BROKEN LENS DUPLICATED — Oculists' prescriptions filled. Chas. H. Wood, 414-14th Street, Oakland.

Cloaks & Suits

COSGRAVE'S, 14th & Clay sts., Smart dresses, coats and chic millinery with convenient extended payments.

Radios

RADIO Clearing House. Radios and radio equipment. Open evenings and Sundays. Phone Glencourt 5367, 1006 Broadway, Oakland, Calif.

CONVERT YOUR SET to A. C. and use your present B Eliminator and save half the cost. See Al Miller, 515-18th st., Oakland, Phone Lakeside 2192.

MUSICAL INSTRUMENT REPAIRING, Factory methods. We repair everything musical. A. B. Carpenter, 515-18th st., Oakland, Phone Lakeside 2192.

Sporting Goods

DINSMORE BROS., 1437 Franklin; Fishing tackle, guns, gun repairing, sport clothing, golf equipment.

Sewing Machines

RENTED $2 month, delivered. For sale at $5 to $38 —terms. Sewing Machine Exchange. 555 12th st., Oakland. Phone Lakeside 7186.

TUXEDOS

RENTED AND SOLD
SPECIAL complete outfit — $35.25. Orpheum Cleaners. 562-12th st., Oakland. Phone Lakeside 7754.

Vacuum Cleaners

Sold, rented, repaired. Electric washers. Guaranteed reconditioned cleaners. Walker, 638-14th Oak. 1358.

Bedroom Sets

Low Rent and overhead expense enable us to give you the lowest prices. H. C. Yost Furniture Co. 1941-1947 San Pablo Ave., Oakland.

Men's Clothing

The better kind—Hand Tailored, custom type clothes for Style-Wise fellows who want to save. "Your Charge Account Invited." JOHNSON'S Exclusive Men's Store. 1209 Broadway, Oakland. Opposite Oakland Bank.

Singing Canaries

GUARANTEED $5.00 each. Cages. Gold Fish Aquariums. Heger & Harris. 1913 San Pablo Ave., Phone Oakland 2540.

CHRONIC CASE OF SORE LEG; LIMB TURNED BLACK; AMPUTATION FORESTALLED BY FONG WAN HERBS

FONG WAN
Eminently Successful Herbalist

Oakland, Cal.
July 10, 1928.
To Whom It May Concern:
About 15 years ago I underwent an operation that left my leg in an ulcerated condition from which I suffered a great deal. I treated with many healers, but got no relief. One wanted to operate on the leg; another wanted to amputate it.
About two and one-half years ago my leg turned black and I was not able to wear a shoe. A friend told me about Fong Wan, so I consulted him. After following his instructions as to diet and taking the herbs that he compounded now after eleven months my leg is in normal condition, and I am in perfect health.
MRS. MARY RUTH.
66 Monte Vista ave., Oakland, Cal.

People who wish to learn more about Fong Wan's knowledge of herbs and methods of healing should get his new book free at his office or mailed to any address upon receipt of 10c postage.

Fong Wan Herb Co.
576 TENTH ST., OAKLAND
Consultation free. Oakland 3767
Hours 9 to 7 daily, 9 to 12 Sunday

Buyers' Guide

ICE

A CAKE OF ICE NEVER GETS out of order. We deliver daily. Ice depot service for your convenience 500 Macdonald Ave. Richmond Ice Delivery Phone 53.

SALARY LOANS

$10.00 TO $50.00 QUICKLY
To The Many Workers

Rates lowest. No security, no publicity. Best and most private terms. What National banks do for big business, we do for the man or woman who works.
H. L. DRAKE,
607 Macdonald Ave.

BUILDING AND LOAN

6% On Your Account
Funds invested in first trust deeds on Richmond real estate under state supervision.

CALIFORNIA GUARANTEE BUILDING & LOAN ASSOCIATION

H. A. Johnston, Mgr. Rich. Office 6th & Macdonald. Tel. Rich. 352

BUILDING MATERIAL

FOR COAL, WOOD, GRAVEL, LIME and plaster Phone Rich. 262. We are exclusive agents for "Locklath," the fireproof wall board. E. E. Higgins Co. No. 3 Sixth street.

GARAGE

FREE CRANKCASE SERVICE Night storage $500 a month, day $3.50 month. Parking 25c. Repairing and service. Carquinez Garage, 930 Nevinave Ave. Phone Rich. 2534.

MONUMENTS

"MARK EVERY GRAVE" Fairmont Monument Works, Memorials, at Sunset View Cemetery, El Cerrito. E. W. M. Evans & Sons, props. Telephone Berkeley 5105.

WHOLESALE HOUSES

CIGARETTES — $1.18 A CARton. All bar goods, 24 in a box, 74c. Sugar, market price today $6 sack, market very strong. Gums 55c. Cash and carry. Extra charge for delivery. Richmond Wholesale company, open 12 to 7 p. m., 1212 Macdonald ave. Phone Rich. 1217.

SIGNS

Arnold SIGN CO.
127 11th Street
Phone Richmond 2227-J

COAL

On your next order of coal let us deliver Colorado Gem. It is hot and clean with no soot. Sold only at

LAMBRECHT'S
2207 Macdonald Avenue
Phone Richmond 1058

READ IT FIRST IN THE RECORD HERALD

Cat Tales by Pusey

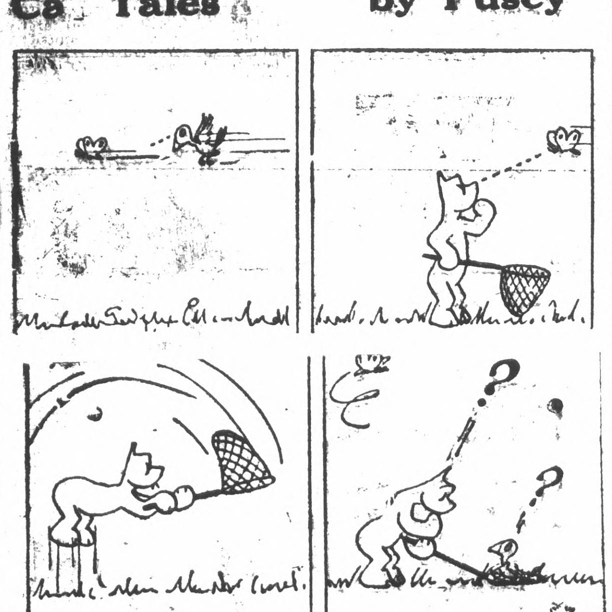

TUBBY

There's Strategy In His Logic.

HAT DISPLAY AT GARFINKLES PLEASES

A gorgeous array of the newest spring millinery was displayed yesterday afternoon and evening at Garfinkles store. Hats for every occasion and event were modeled by Miss Gladys Belasco, formerly with Alexander Rubin, the noted designer. Miss Belasco is an expert hat modeler.

Hats this season are exclusively of straw, especially the natural straw and Pearly Vicca, popularly called Peanette. Felt hats are completely out of spring designs and will not be shown. The designers are trying to sponsor brims but the close fitting hats are still popular. Because the women have become so used to close fitting felt hats nearly all hats this season are blocked and form fitting. Miss Belasco stated that on account of the fact that felts have been so popular, the Viscas will be in great demand because they can be manipulated. They can be fitted to any face in a pleasing manner.

The greater trend this season is toward trimmed hats. Ribbon is very popular while ornaments are not being shown at all as they were last year.

The large hair flops or picture hats will be in in about a month, especially in the southern part of the state. They are exceedingly flattering and will be shown with flower trims and velvet ribbon.

Hats are most popular in tans for spring with, of course, the white and pastel shades being indispensible to go with light spring ensembles.

George R. Hill Rites Conducted

Funeral services were conducted from the Wilson and Kratzer chapel yesterday for George R. Hill, 68, 924 Seventh street with Rev. Alden Pratt of the First Presbyterian church officiating. Interment was in Berkeley. Deceased leaves a widow, Mrs. Cynthia Hill and a daughter, Mrs. Bessie Leach of Richmond.

No Contest For High School Board

E. M. Downer incumbent, is the only candidate in the field in the high school district trustee election which will be held here March 29, according to an announcement made yesterday by Walter T. Helms, city superintendent of schools. No nominating petitions were taken out this year for any other candidates it was announced.

NEW TODAY

WANTED— FALSE TEETH WE pay high as $19 for full sets. Any condition. We buy crowns, bridges, gold, platinum, silver. Western Metal Company, Bloomington, Illinois. 3 21 2t.

FOR RENT—FOUR ROOM MODERN cottage. Will remodel to suit tenant. Inquire 225-8th St. 3 21 2t

REBELS BEGIN ATTACK ON MAZATLAN

NOGALES, Sonora, March 20—(U.P.)—Rebel leaders tonight announced receipt of a dispatch from Mazatlan, Sinaloa, which said that the insurgent attack on that West coast seaport finally had been started.

A bulletin quoted a telegram from General Ramon Iturbe, commanding the Sinaloa campaign, which read:

"I am attacking Mazatlan at this moment."

The announcement that Mazatlan was beseiged was the third to be made by the rebels since the outbreak of the revolt and the second in two days. After stating that the battle was under way Wednesday, leaders later said the start had been delayed until today.

Topete Attacks Naco

General Fausto Topete, governor of Sonora, said that he had dispatched the following reply to General Iturbe:

"Congratulations. I will attack Naco in the morning."

A short time later General Topete left Nogales with the last rebel troops to arrive here.

Several thousand troops are said to be concentrated at Del Rio for an attack on Naco Thursday. Naco is defended by troops who deserted the rebels and took the town in the name of the federals.

Zocatecas Captured

It was also announced that two insurgent regiments under General Avia Camachi had occupied Zacatecas, capital of Zacatecas state, without resistance. The bulletin said that Camachi forces probably would continue northward to menace the rear of General Plutarco Elias Calles' federal forces.

Troop trains came into Nogales from the south at frequent intervals in the last 24 hours but almost as soon as the groups of from 100 to 500 soldiers arrived they were moved east.

Modern Battle Predicted

While a battle at Naco would not be the biggest of the revolt, it would be one of the most modern. Considerable artillery, machine guns, hand grenades and gas were brought here from the Ortiz, Sonora, garrison.

Insurgent headquarters announced receipt of a telegram from General Jose Gonzalo Escobar, supreme commander of the revolt, in which the latter advised that the Calles forces oposing him in the Torreon sector were being flanked.

Cavalrymen Advancing

Escobar stated that 500 cavalrymen under General Luis Butierrez, were advancing through Coahuila toward Calles' left while 500 other cavalrymen under General Gualberto Amaya, were advancing on the right through Durango.

Rebels also claimed that Escobar held 2000 federal prisoner captured at Monterrey, Ojo Caliente, San Pedro de las Colonia and Estacion Encantada. None have been executed, it was announced.

'Jim' Back Home

KANSAS CITY turned out en masse to greet Senator James Reed, when he retired from the Senate and returned to his home city.

The Ayes Have It Here Girls

H. E. MANVILLE, Jr., son of the asbestos king, has been voted by his senior classmates as the handsomest man and greatest social celebrity at Yale University.

City Has No Auto Traffic

MANILLA, March 20—UP—Motor traffic is well under control in the town of Maragandor, Cavite province.

By fiat of the local lawmakers, there just isn't any motor traffic. The town council passed an ordinance prohibiting the operation of all motor vehicles upon any street of the town. The idea seems to have been to give bullcarts and horse drawn carriages plenty of elbow room.

Outraged operators of bus lines finally obtained publicity on the council's act and enlisted support of the Philippine chamber of commerce, which has made fruitless efforts to get action by the executive bureau.

Lindy, Anne To Wed In June

MEXICO CITY, March 20.—UP—Reliable sources today said that Miss Anne Spencer Morrow daughter of U. S. Ambassador Dwight Morrow, and Col. Charles A. Lindbergh would be married in June.

The exact date and place of the marriage thus far are unknown, the same sources said. The information could not be confirmed at the Embassy.

Meanwhile Col. Lindbergh is expected to make at least one more flight to Mexico City to visit his fiancee.

READ IT FIRST
RECORD HERALD

19 KILLED IN CRASH OF TRAINS

MONTREAL, March 20—(U.P.)—Nineteen persons were killed in the head-on collision of two Canadian trains at Dourcourt, Ontario, early today, headquarters of the railroad announced this afternoon. Most of those killed, if not all of them, were traveling in a colonists' car on the westbound train, the official statement said.

The car was reported to have caught fire after the crash. Fifteen of those killed burned to death, the statement said.

General Superintendent W. T. Moodie was on his way to determine the cause of the wreck and the fire that followed, the statement continued, adding that several injured persons were being taken to hospitals.

"The two trains had orders to meet at Dourcourt and apparently train No. 3 (the westbound) overran the meeting point," the statement said.

Richmond Man Seriously Ill Found In Tent

James Eastburn, 46, an employe of a local water company is being treated at a local hospital for a serious illness.

Eastburn was found lying in his tent in a field near Twenty-fourth street and Florida avenue yesterday. He is believed to have been lying in his cot helpless for more than a day.

Passerbys were attracted by his moans and cries for help. The Richmond police were notified and he was removed to the hospital.

Negro Dies From Helping Friend

KNOXVILLE, Tenn. March 2—UP—Charles Bradshaw, negro, died of tetanus, which developed from a finger cut received when he helped Jack Henry push the Henry auto out of a mud hole.

Now Henry is defendant in a court suit for $10,000 in circuit court because he was the beneficiary of Bradshaw's fatal good deed.

Ring Lost In Lake Recovered

MOBERLY, Mo., March 20.—UP—A ring lost in a lake here two years ago has been recovered by Mrs. Paul Morrison.

While Mrs. Morrison was swimming in the lake, the ring slipped off. It was found by a group of boys making mud balls on the side of the lake.

India had 131,500 motor vehicles in operation at the beginning of this year, according to the California State Automobile association.

"FRAMEUP" IN MOONEY CASE ALLEGED

SAN FRANCISCO, March 20—(U.P.) Perjured testimony sent Tom Mooney to prison for the massacre of 10 persons during the 1916 Preparedness Day parade here, an afidavit made today by a major witness in the case, Estelle Smith, contended.

Miss Smith went before a notary public here and signed the affidavit which increased intensity of movements to secure freedom for Mooney from San Quentin state prison.

She admitted in the legal document that she was offered money to identify Mooney as the man she had seen in the entrance of a building where the bomb had been planted. She testified that only a few minutes before the explosion and the resultant death of 10 persons, she had seen Warren K. Billings, co-defendant with Mooney, standing in front of the building.

The blast which resulted in bloodshed during the parade was virtually heard around the world, since Mooney's trial attracted universal attention. Mooney was sentenced to hang and finally escaped death by commutation of sentence by the Governor of California after the president of the United States was asked to intervene.

Then started the long campaign to secure complete liberty for the man which has been climaxed by Miss Smith's affidavit. Persons who have advocated freedom for Mooney rejoiced when they learned of the legal paper.

The woman claimed in the document that she had offered false testimony after threats of a prosecuting attorney that she would be sent to San Quentin state prison unless she obeyed him.

Took Drugs

Miss Smith claimed she was furnished drugs to keep up her courage while she was on the witness stand.

She accused Charles M. Fickert, district attorney of San Francisco at the time of the trial, as the person instrumental in forcing her to tell a story on the witness stand which she knew to be untrue.

Mooney and Billings were both convicted as responsible for the slayings. Notoriety centered about Mooney but his frinends and his wife, Rena Herrmann Mooney, have always maintained that he is innocent.

"Of course we knew she was not telling the truth," Mrs. Mooney said when she heard of the affidavit. The wife had been implicated by Miss Smith's testimony at the trial.

Bribe Charge

The trial of the two men was complicated by labor disputes at the time and a general antipathy toward pacifists, who were naturally blamed for the atrocity. The bomb had been placed in a suit case. When it exploded, slugs were hurled in all directions, injuring many men and women who were witnessing the pageant.

Miss Smith testified that Billings, posing as a photographer, had carried a suitcase into her office and claimed it was filled with film plates. Then, she said, Mrs. Mooney had appeared and asked him to "come on down the stairs." He left and the explosion occurred a short time later, she testified.

The woman claimed in the affidavit she was offered "a sum in five figures" to offer evidence that Mooney was present at the time.

Marine Killed In Bandit Fight

MANAGUA, Nicaragua, March 20.—UP—One United States Marine was killed and another injured March 17 when a marine patrol encountered a group of bandits in the Jinotega district, the marine command announced today.

The man killed was Private Michael Savoulich of Jersey City, N. J., and the man injured was Private James V. Faul of Baltimore, Mr.

The shooting occured near Pavona.

Hardy Ouster Trial April 8

SACRAMENTO, March 20.—UP Impeachment trial of Judge Carlos S. Hardy of Los Angeles will begin before the California State Senate April 8, that body decided today.

Admission as evidence of a disposition from Mrs. Minnie B. Kennedy, mother of Aimee Semple McPherson will be allowed, the senate announced. Mrs. Kennedy is now in Washington and cannot be forced to come to California to testify.

Winter In Turkey

MORE than 30 persons lost their lives and thousands faced starvation when Constantinople was buried in the heaviest snowstorm in 200 years. This view shows how street traffic was tied up by enormous drifts.

350 RICHMOND BOY SCOUTS WILL PRESENT 'DAYS OF '49'

(Continued from Page 1)

stated last night.

Honor Court Friday

The Boy Scout court of honor will be held here tomorrow night at the Roosevelt junior high school auditorium. The event is expected to be one of the largest ever held by the Richmond Scouts.

The program will start at eight o'clock, according to Robert F. Cox, Boy Scout executive of this district. Doors will be opened at 7:15. No admission will be charged.

The main event of the night will be the awarding of honor badges to Boy Scouts who have passed their tests. The court of honor is headed by Thomas G. Gray.

Movies Planned

Five reels of motion pictures will be shown, Cox stated. Two reels were loaned by the Pacific Telephone and Telegraph company, showing the workings of a telephone office and other matters of interest. The University of California has loaned two reels of educational value and a one reel story of a forest fire that contains a warning against the building of unguarded fires in the forests.

The program will be opened with selections by the Roosevelt junior high school orchestra.

Many Activities

Increased activities were reported by the camping committee of the council. A large number of local troops have taken over night hikes recently to the Boy Scout camp in Alvarado park.

Increase in membership was also reported. The Richmond Scouts are expected to reach a goal of more than 1000 members by the end of the year.

To Back Nines

Members of the American Legion baseball committee asked that the Boy Scouts be authorized to back the Legion Junior Baseball League which will start in the near future.

It was reported that the local troops are 100 percent behind the new league and a number of the boys will play.

It is possible that a team representing Richmond Boy Scouts will be entered in the league.

Dr. Hinkley Presides.

Dr. A. B. Hinkley presided over the business session of the scout council last night.

Members of the council in attendance included Howard Flint, C. B. Burns, Fire Chief W. P. Cooper, Dr. L. A. Hewitt, H. J. Simmons, M. F. Beebe, C. G. Tuumel, John Opman, J. R. Warne and Cox.

First Baptist S. S. Class To Present Reader

The Golden Circle class of the First Presbyterian church will again present Mrs. Laura Conwell Bias, noted dramatic reader and impersonator at a program to be given at the church tomorrow night. Mrs. Bias' previous appearances in Richmond were so greatly enjoyed that numerous requests were made for another appearance.

She will present a number of readings; impersonations and dialect numbers, and will also give some new dramatic interpretations.

No admission will be charged for the event but a silver offering will be taken which will go to the Ming Quong orphanage in Oakland.

The group of ushers will be headed by Mrs. Nellie Day, president of the class, and Mrs. Catherine Gasser, vice president.

Ships To Load At Harbor Here

The British steamer Neptunian will leave the outer harbor docks this morning with a cargo of gasoline and motor oils for Melbourne, Australia.

The Golden Hind of the American-Hawaiian Steamship company will tie up at the local docks tomorrow morning, according to Charles Engle, manager of the docks. The Billaren of the General line will be here Saturday.

On April 1 the Kersten Mills will arrive and the Golden Star will be here April 2 and the Stanley will load on April 4 and 5.

ILLINOIS CITY FACES FLOOD MENACE

QUINCY, Ill., March 20—(U.P.)—The Mississippi river reached its highest stage in 26 years here today and continued to rise as tributaries in Illinois Iowa and Wisconsin poured their spring crests into its turbulent waters.

Levees and dikes, weakened by the continuous pressure of the past week, were being carefully patrolled here.

Lower floors of factories along the Quincy waterfront were flooded and many plants may be forced to close.

In Iowa the Cedar, Iowa Skunk, and Des Moines rivers—all tributaries of the Mississippi—rose steadily, inundating lowlands on their courses.

High waters swept unabated down the valleys of the Rock, Wolf, Fox and other Wisconsin rivers. Dynamiting of a dam at Watertown caused unestimated damage to mills downstream.

The main streets of New London, Wis., were flooded by the Wolf river.

Infection Fatal To Daughter Of A. B. Tinning

MARTINEZ, March 20.—Death today claimed Miriam Tinning, 11, daughter of District Attorney and Mrs. A. B. Tinning. The child had been suffering from a blood infection resulting from a bruise. Several doctors had been waging a vain fight to save her life. Her case is said to have been similar to that of Calvin Coolidge Jr., youngest son of President Coolidge who died as the result of infection from a bruise.

Besides her parents, the child is survived by three younger sisters, Winifred, Henrietta and Isabelle. The body is at an Oakland funeral chapter.

EUGENE H.
AXTELL

Candidate For
Councilman
Primary Election April 29
General Election May 13

Card Of Thanks

We wish to thank all our friends for the kindness and sympathy extended to us during our recent sad bereavement, the loss of a beloved wife and mother. We also thank them for the many beautiful floral offerings.

H. H. TUCKER
AND FAMILY.

For the next 30 days your first call for radio service will be answered free of charge by our repair expert.
V. G. Electric Co.
Stewart Warner Agency
1314 Macdonald Rich 933

The Milk With Lots of Cream!
Delivered in bottles sealed with
"KLEEN KAPS"
The Doctors say "KLEEN KAPS" protect your health
Eagle Creamery Co.
Affiliated with the American Creamery Co.
Phone Rich 362.

The QUALITY Markets
OFFER YOU FOR THURSDAY, FRIDAY AND SATURDAY

Fontana Paste, all varieties, 3 pkgs.	23c
U. G. Toilet Tissue, 3 rolls	23c
Kellogg's Rice Flakes, 2 pkgs.	25c
Leslie's Salt, 2 lb. shaker 2 for	19c
Warrington Minced Clams, 2 cans	35c
Quick H-O Oats, small size, 2 pkgs.	25c
Del Monte Asparagus Tips, can	33c
Fluffo, 1 lb. can	24c
Del Monte Fancy Crosby Corn, 2 cans	35c
Fresh and White Ranch Eggs, dozen	32c
100% Pure Open Kettle Rendered Lard, 2 lbs.	35c

YOU ARE AS NEAR TO US AS YOUR 'PHONE. GIVE US A RING!
Richmond and Central Markets
O. R. LUDEWIG, Inc.
2 Phones, 1900 and 1901 — Phone Rich. 446
510 Macdonald Ave. — 1130 Macdonald Ave.

A Strictly Home Institution
6% We pay you 6% on your savings deposited with us. Secured by first mortgages on improved real estate.
CONTRA COSTA COUNTY BUILDING & LOAN ASSOCIATION
Burg Bros. Office Macd. and 23rd Tel. 730

Overnight End COLDS
Stop a cold before it stops you. Take HILL'S Cascara-Bromide-Quinine. Stops the cold, checks the fever, opens the bowels, tones the system. Insist on HILL'S. Red box, 30c. All druggists.
HILL'S Cascara-Bromide-Quinine

Stop That Head Cold
A dangerous head cold coming? Check it quickly with Musterole Laxative Cold Tablets—safe, chocolate-coated, easy to take. No griping or head buzzing. Relief is usually quick. Always keep Musterole Cold Tablets handy. Prepared by makers of famous Musterole. At all druggists 35c
As a special one time trial offer, you may obtain a regular 35c package for 10c by clipping this advertisement and sending it with 10c, also your name and address to The Musterole Company, Cleveland, O.
MUSTEROLE
LAXATIVE COLD TABLETS
Chocolate-coated—easy to take

He missed the job because he had no telephone

John Carney is a carpenter out of a job. He has no telephone because he feels he can't afford one.

Yet yesterday Hancock & Hancock, the contractors, wanted John Carney. They couldn't get in quick touch with him because his name wasn't in the telephone directory. So they hired another man.

Who can afford to be *without* a telephone?

THE PACIFIC TELEPHONE AND TELEGRAPH COMPANY